1935

Clarion

the

1953

Clarion

University High School
Normal, Illinois

VOLUME 25

• this book belongs to

_____

CLARION EDITORS

Seated:
Donna Anderson--
Editor
Standing:
Bob Wilson--
Business Manager
Peggy Kring--
Production Editor
Joyce Soyez--
Art Editor
Sue Baker--
Assistant Editor
Barbara Lichty--
Copy Editor
Jayne Rice--
Photographer

After Hours

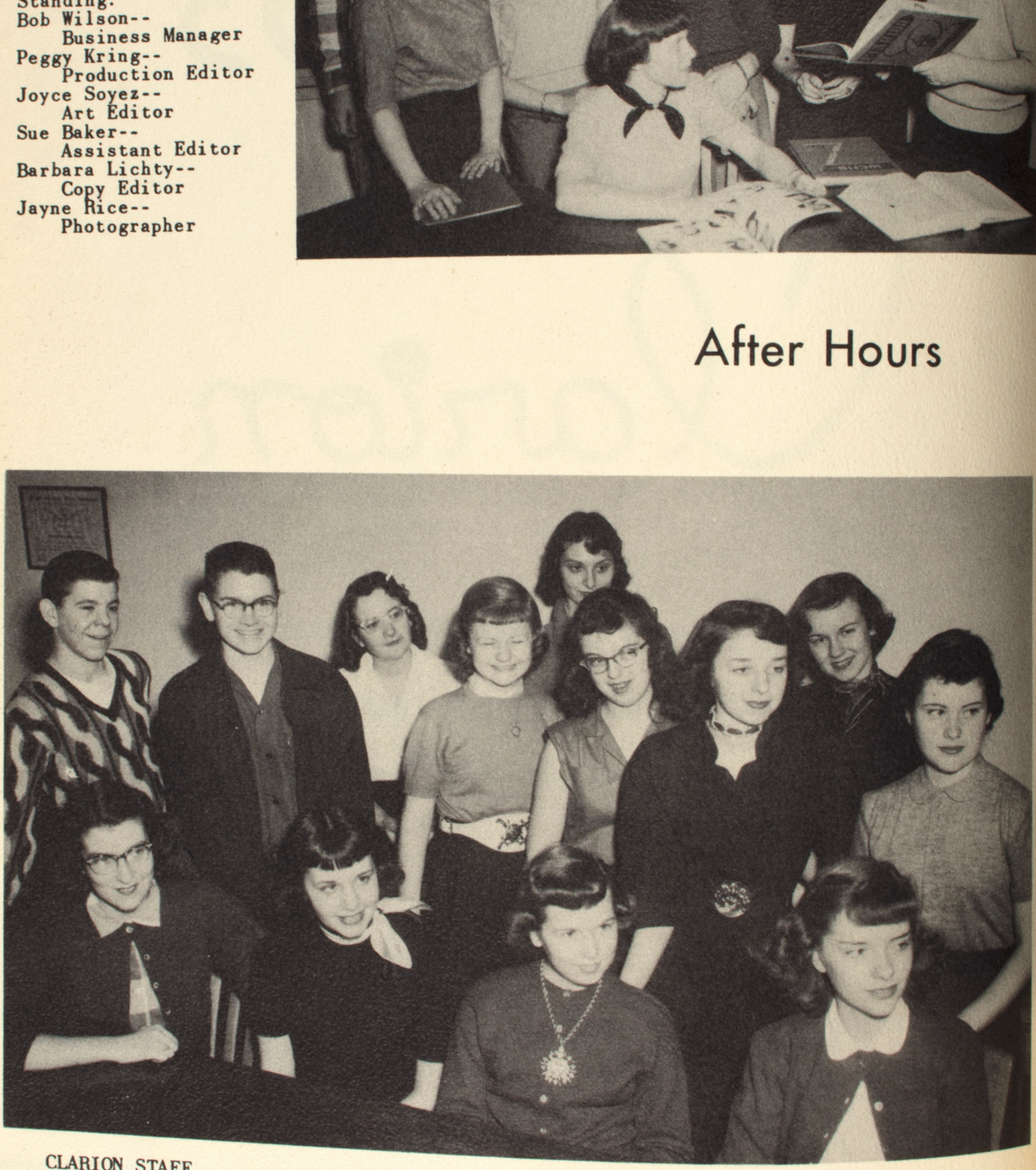

CLARION STAFF

Row 1. Carol Nordine, Sue Sorg, Eleanor White, Betty Lichty.
Row 2. Jack Bell, Jack Williams, Martha Cornick, Ann Greene, Betty Theivagt, Jackie Reusser.
Row 3. Judy Orendorff, Darlene Scharfenberg, Marie Putman.

Cook Hall

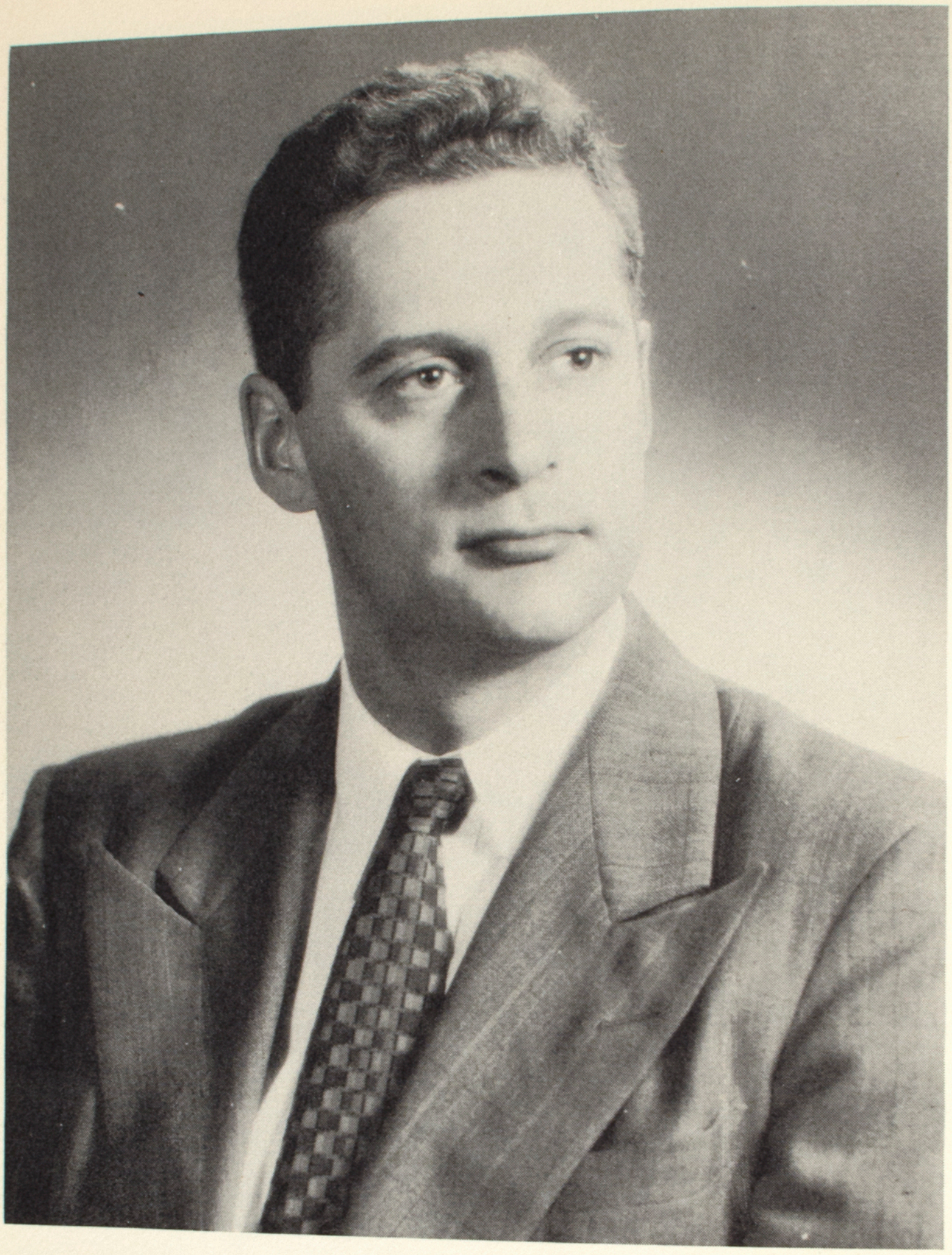

We Appreciate . . .

the guidance of Mr. DeWeese in our difficult junior and senior years. Staying to clean-up after a party, attending our class meetings faithfully, and helping us whenever we needed help--these were the things he did to keep our class morale high. For your encouragement, Mr. DeWeese, we will always be grateful.

Dr. Harry D. Lovelass
Principal, University High School

Administration

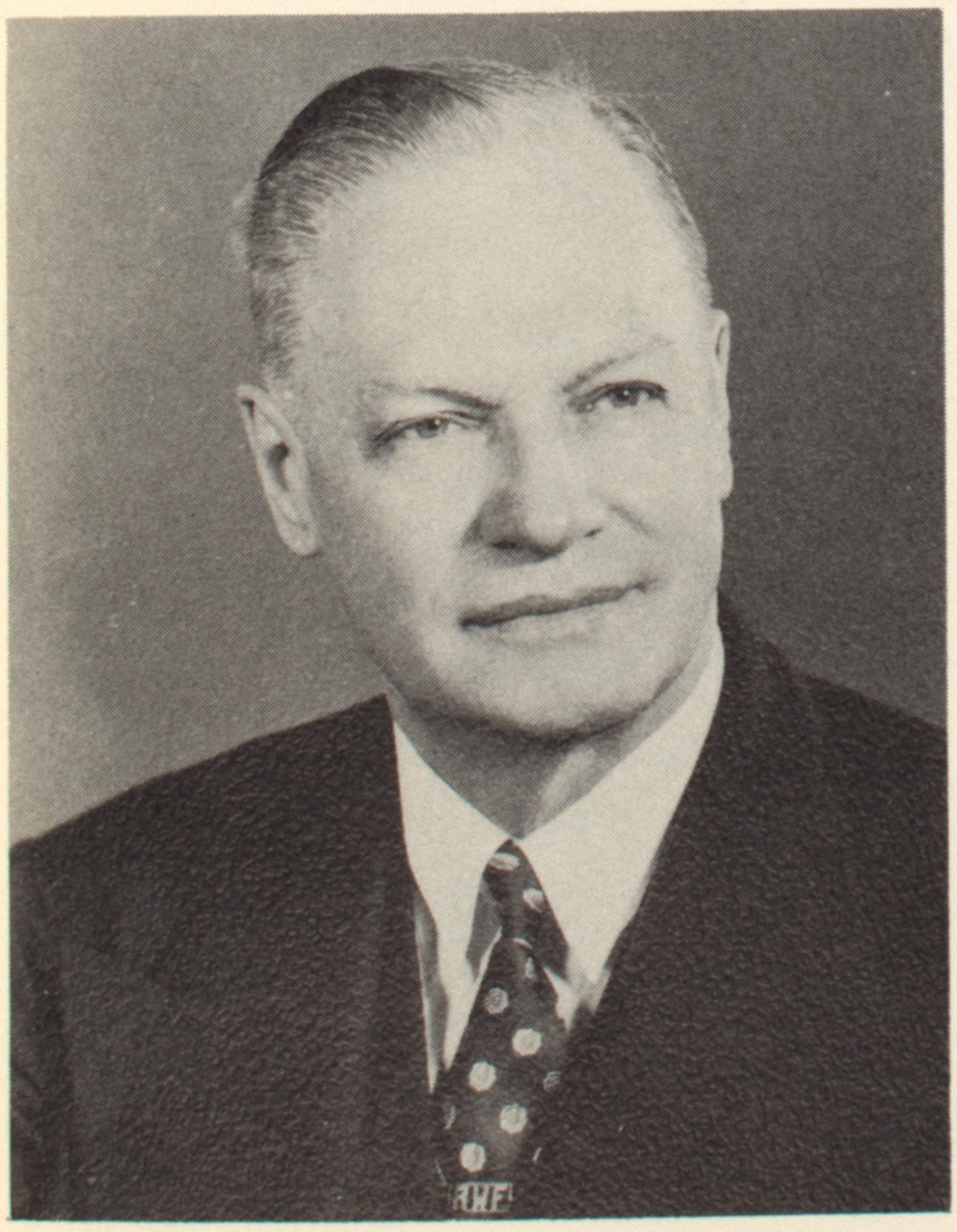

Dr. R. W. Fairchild
President, Illinois State Normal University

Mr. Bey and Miss Huggins look over day's absence report

OFFICE STAFF

Frances Willhoit, Mrs. Norma Olson, Hester Bailey

Faculty

An Apple

Miss Huggins
English

Miss Alexander
U. S. History

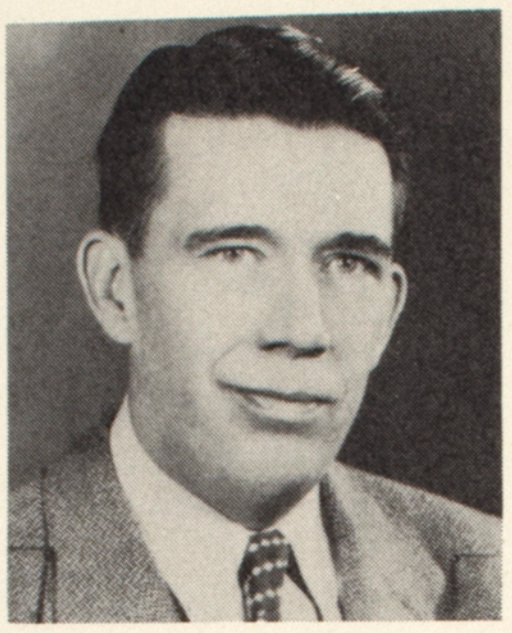

Mr. Almy
English

Mr. Barber
Speech

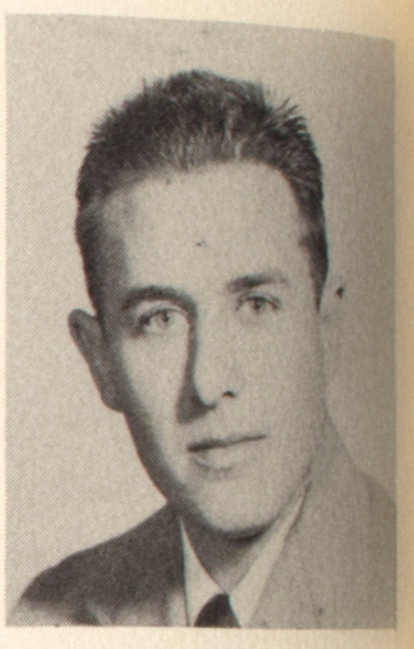

Mr. Bass
Physical Education

Mr. Becker
Social Studies

Mr. Benton
Agriculture

Miss Billingsley
Spanish

Miss Bird
Physical Education

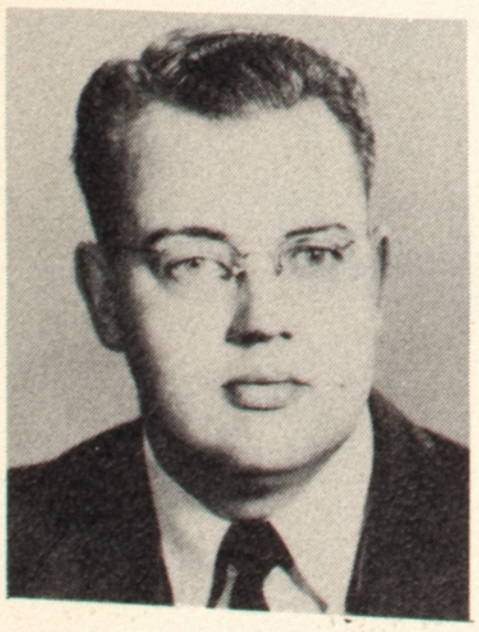

Mr. Blomgren
Industrial Arts

Mrs. Bradford
Home Economics

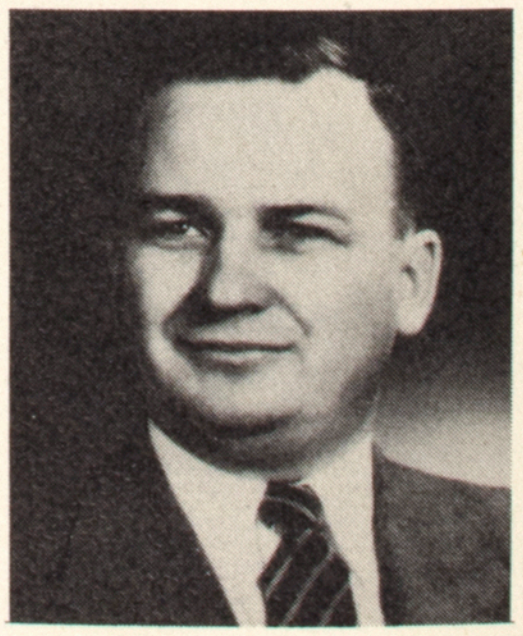

Mr. Brown
Mathematics

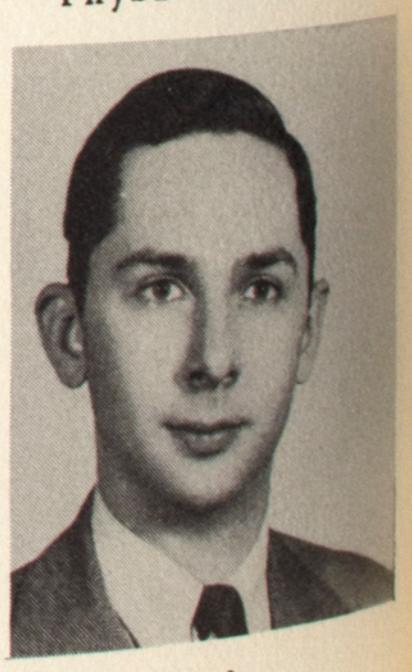

Mr. Carlock
Biology

for the Teacher

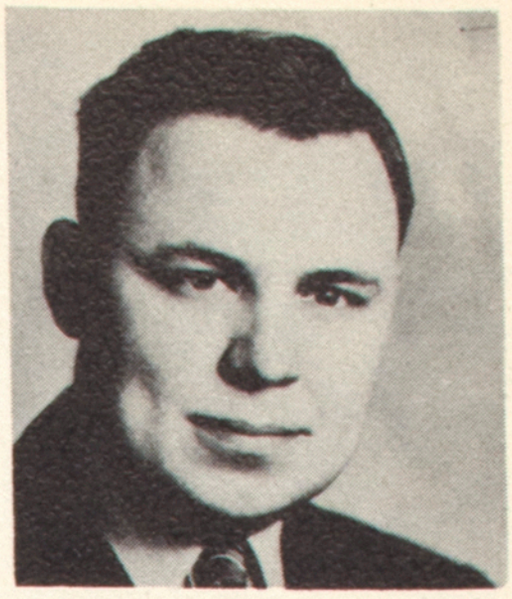

Mr. Bey
Mathematics

Miss Chiles
Latin

Miss Connell
Latin

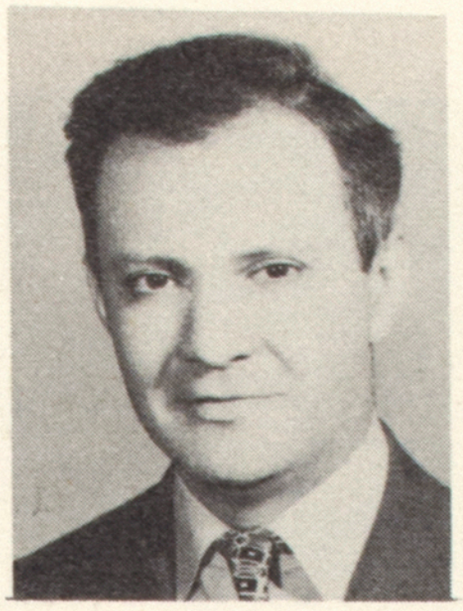

Mr. Conrad
Art

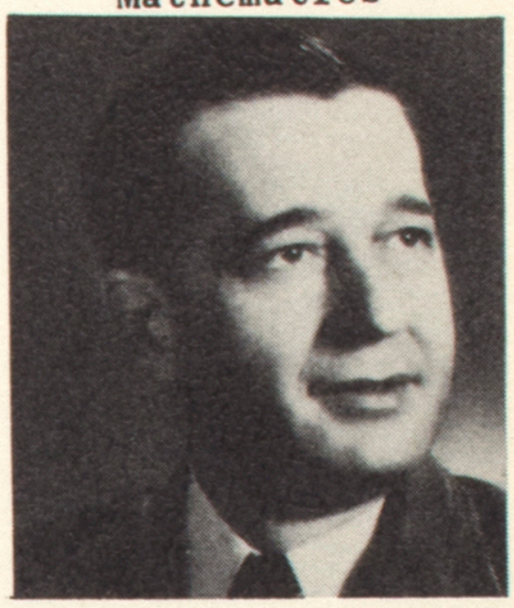

Mr. Dalluge
Chemistry

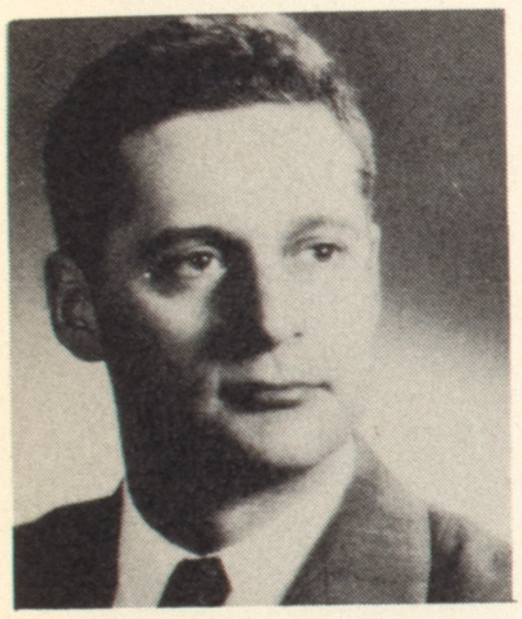

Mr. DeWeese
General Science

Miss Ellis
French

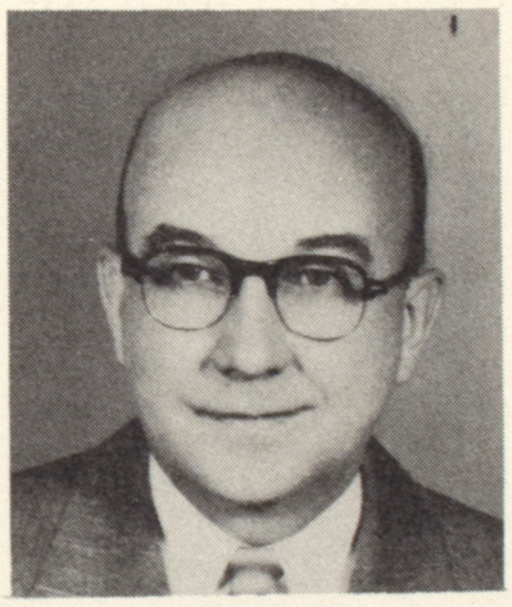

Mr. Esworthy
Business Law

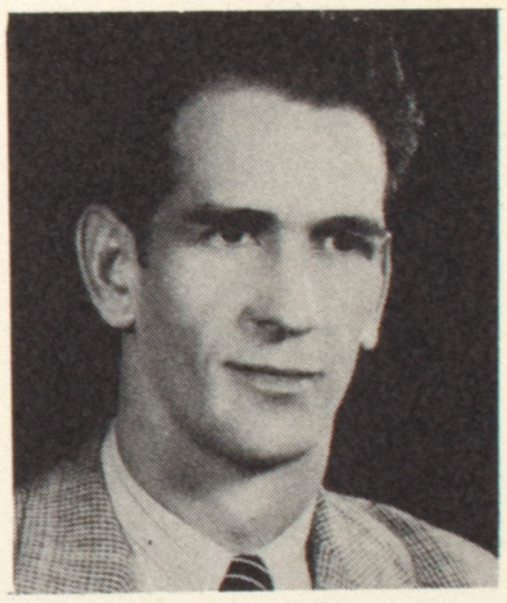

Mr. Farnsworth
Physical Education

Miss Flagg
Mathematics

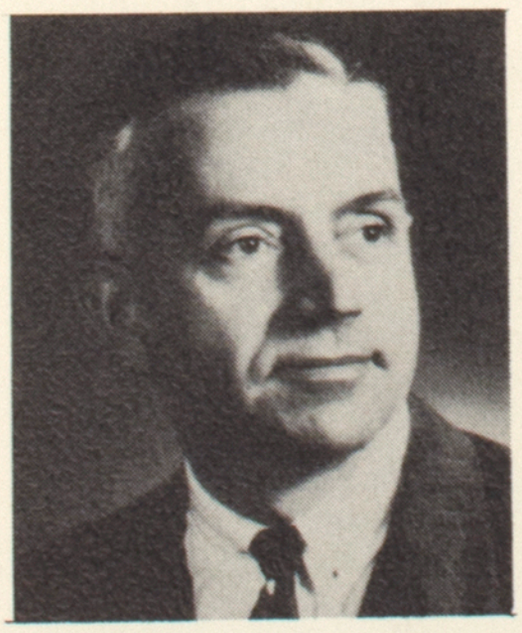

Mr. Gimmestad
English

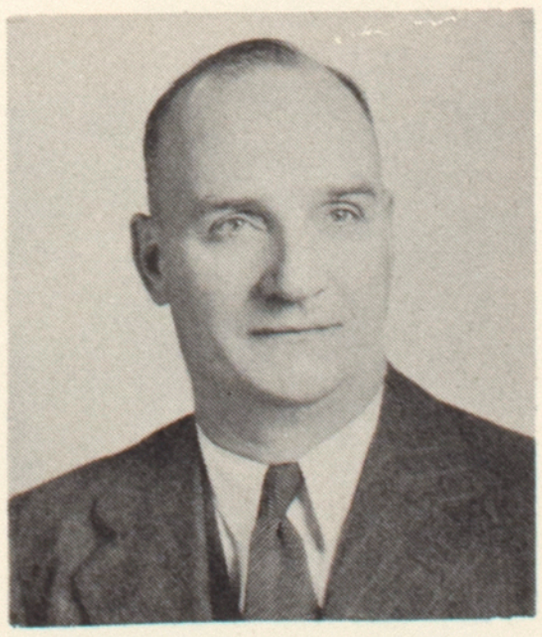

Mr. Hammerlund
Industrial Arts

Miss Henline
English

In the Little Red School House

Miss Hiler
English

Miss Hoyman
English

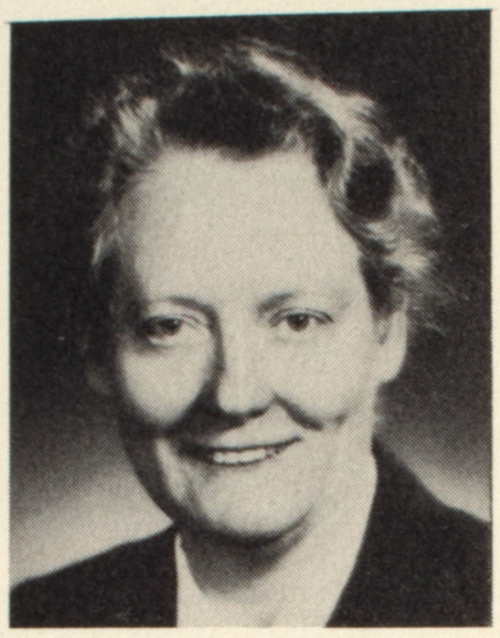

Miss Jessa
Business Education

Mr. Jochums
English

Miss Johnson
Home Economics

Miss Leppert
Social Studies

Miss McAvoy
Biology

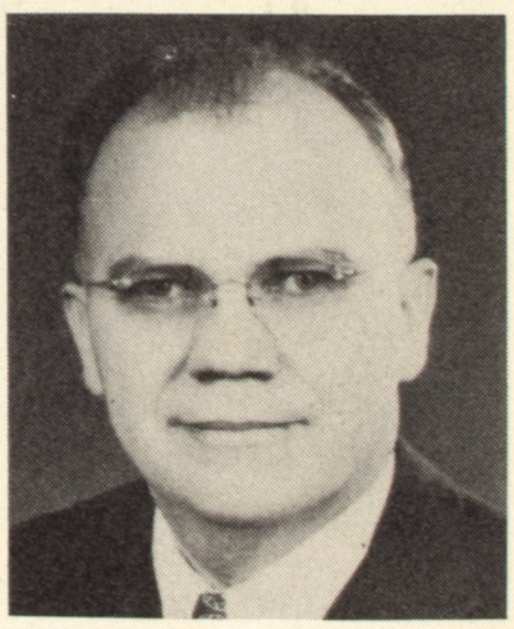

Mr. McCormick
Mathematics

Miss McDavitt
Social Studies

Miss McEwen
Business Education

Mrs. Metzler
Librarian

Miss Miner
Physical Education

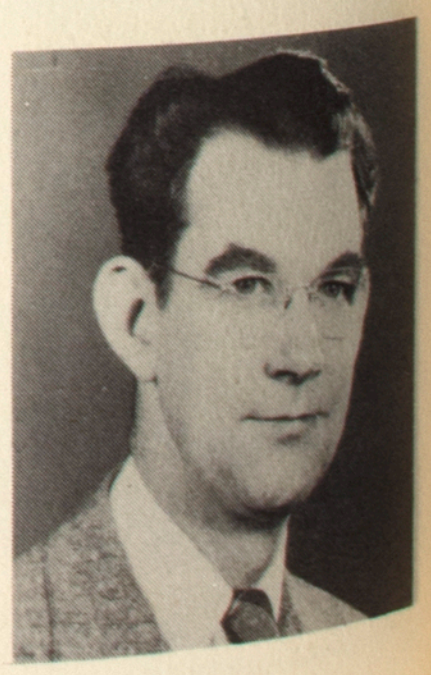

Mr. Moore
Biology

Miss Norskog
Mathematics

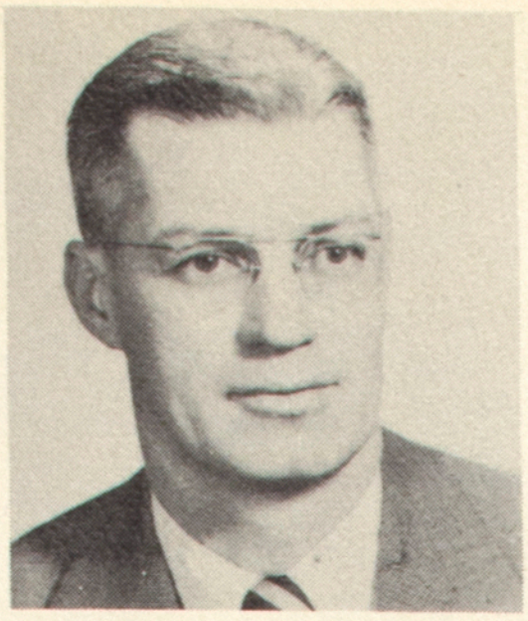

Mr. O'Connor
Physical Education

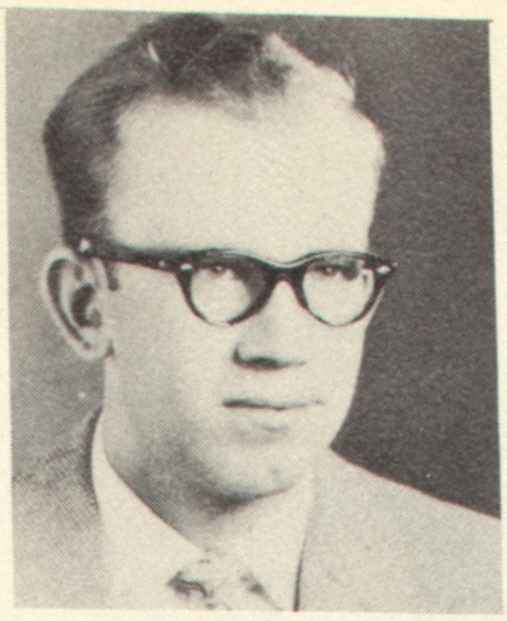

Mr. Popejoy
Mathematics

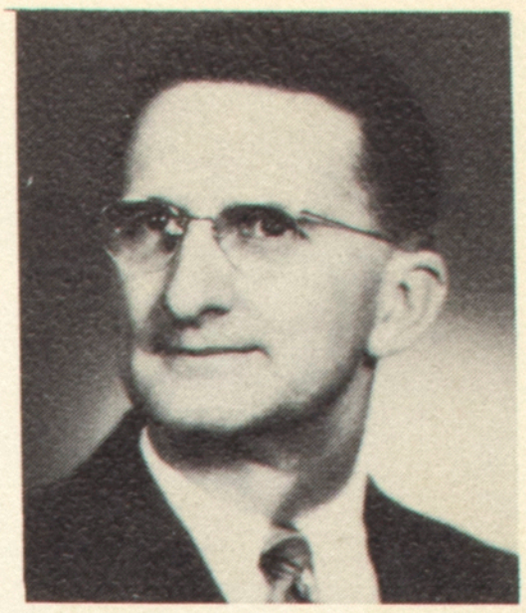

Mr. Reed
Industrial Arts

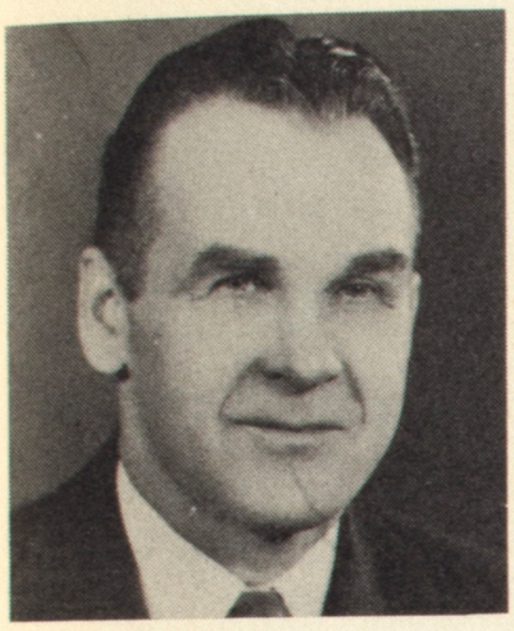

Mr. Rine
Mathematics

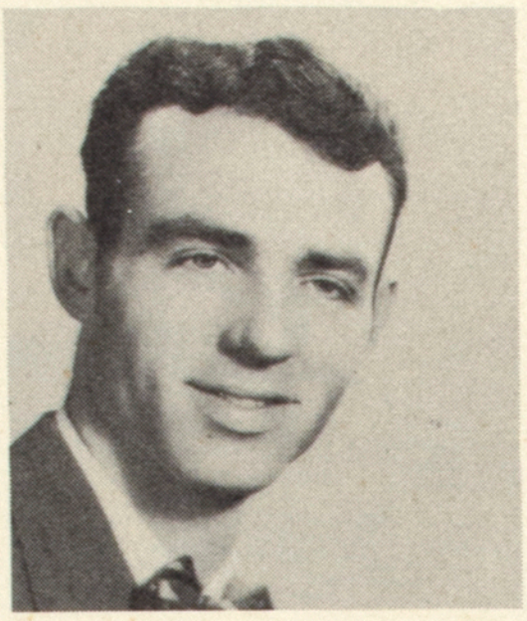

Mr. Shaw
Dramatics

Miss Shea
School Nurse

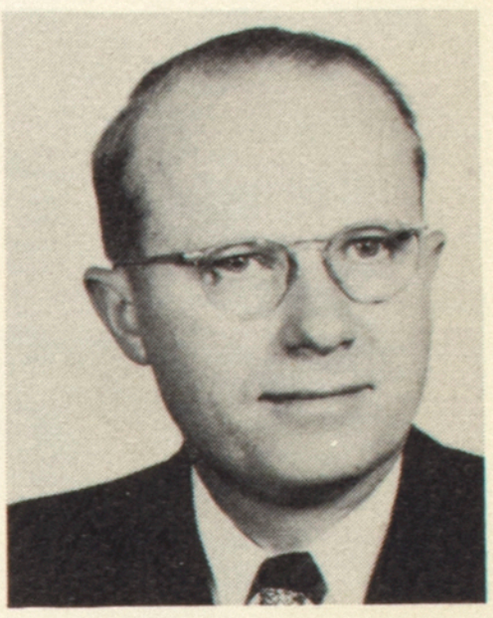

Mr. Sorensen
Geography

Miss Stroud
English

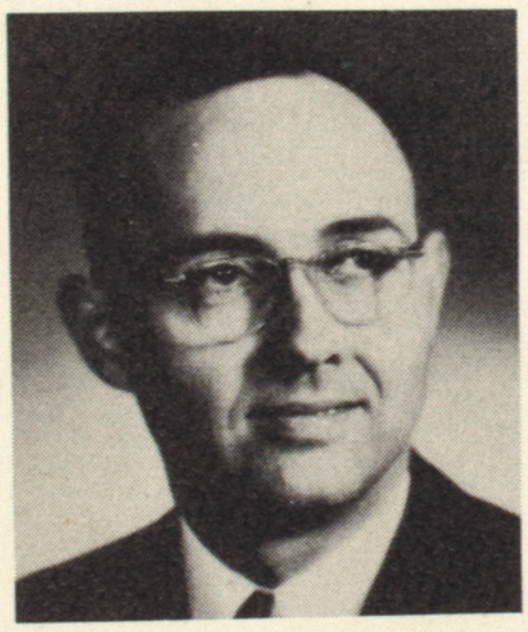

Mr. Templeton
Journalism

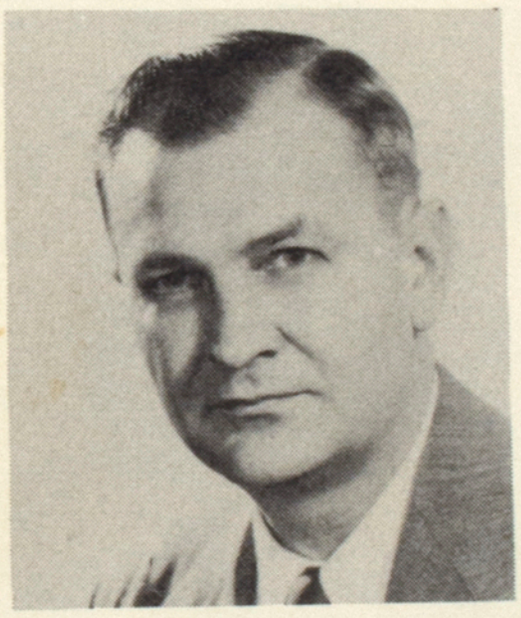

Mr. Ullsvik
Mathematics

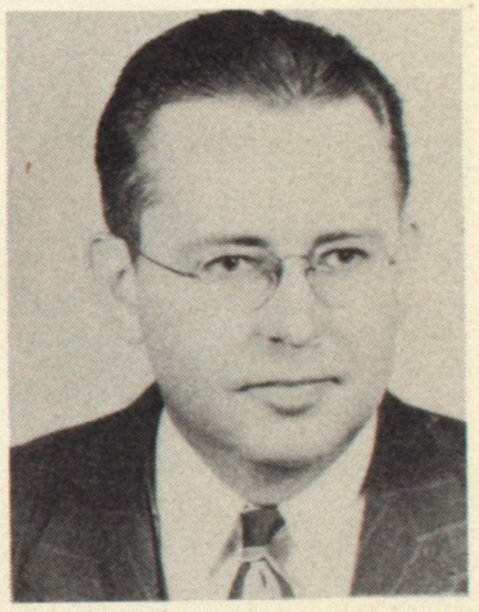

Mr. Vance
Music

Miss Webb
Business Education

Miss Whitten
Spanish

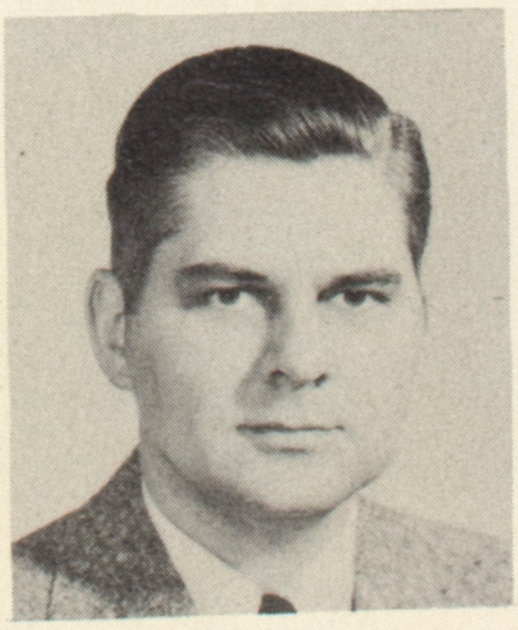

Mr. Wigell
Psychology

Miss Winegarner
English

First semester graduates, Bonnie Gibson and Dale Anderson, talk over credits with Dr. Lovelass

Boys' chorus in action at Christmas assembly

Family living class honors ''bride'' at shower

U. High students attend one of many noon hour rallies

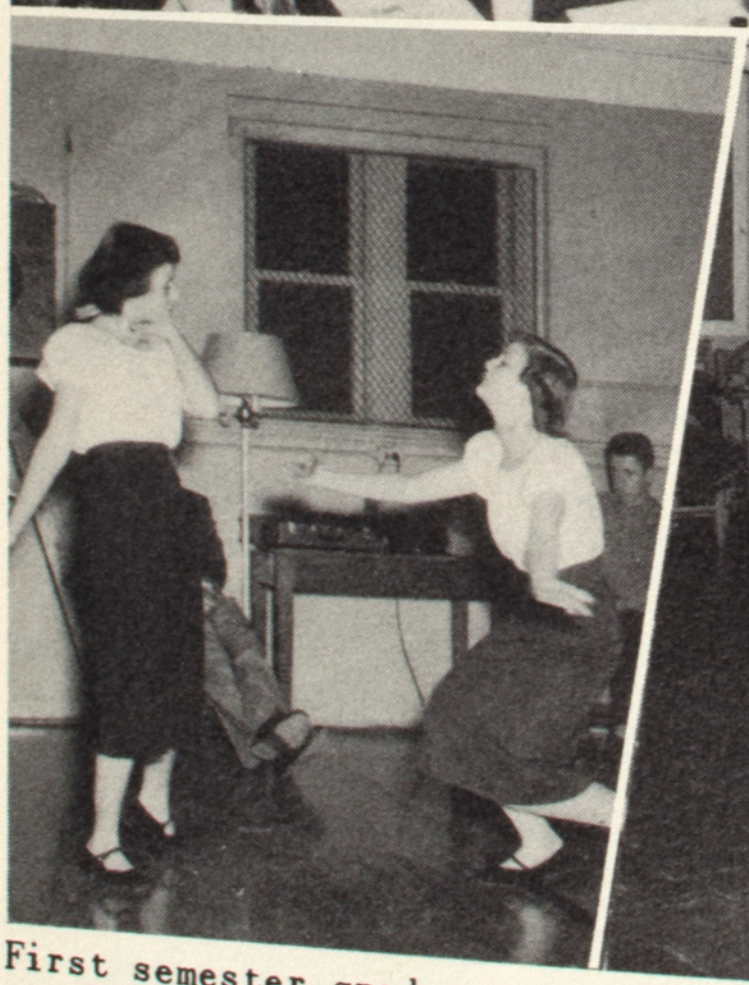

Jackie Reusser and Martha Cornick pantomime record at the sophomore closed party

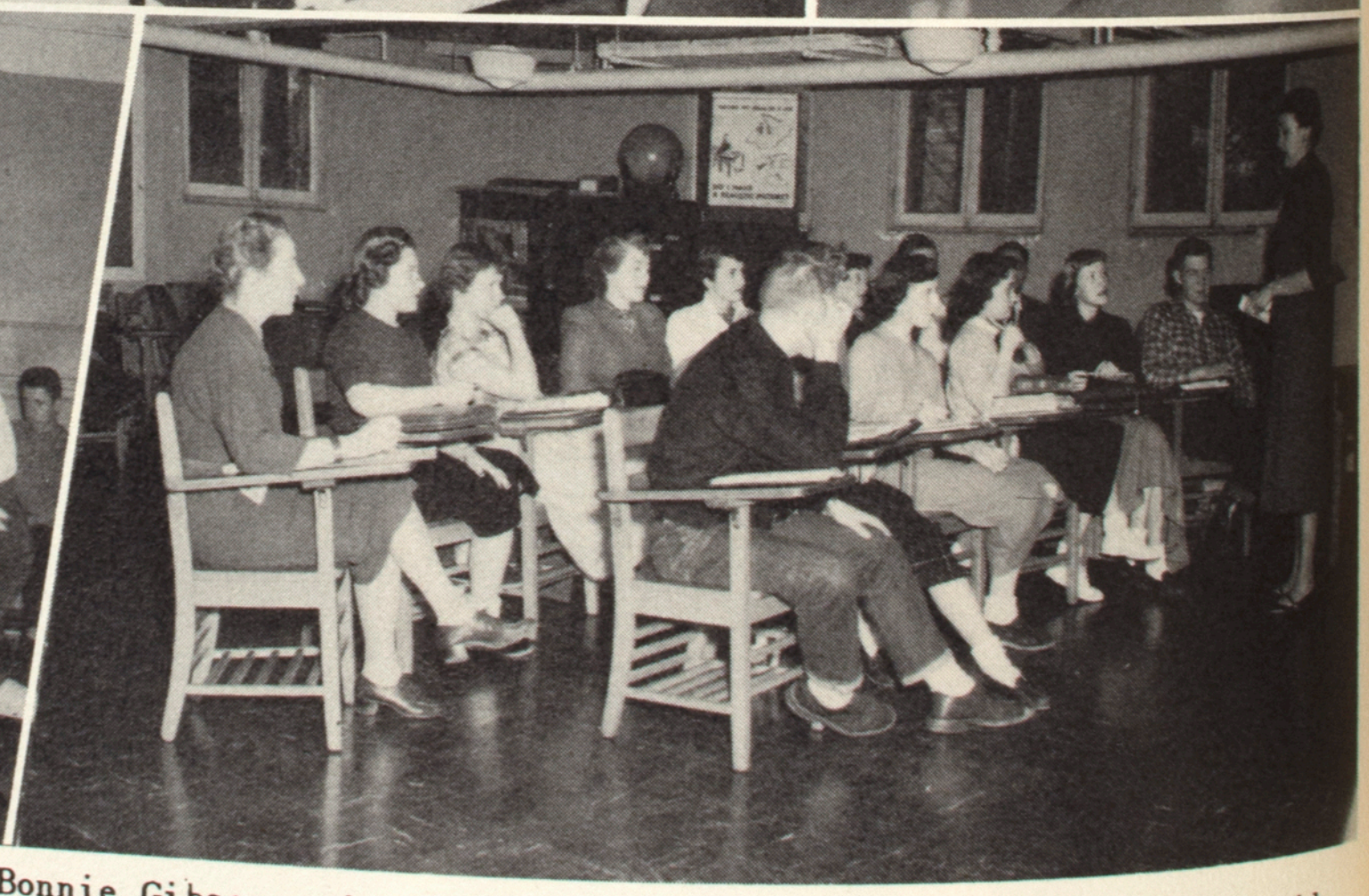

Miss Stubblefield speaks on ''Civic Activities'' to government class

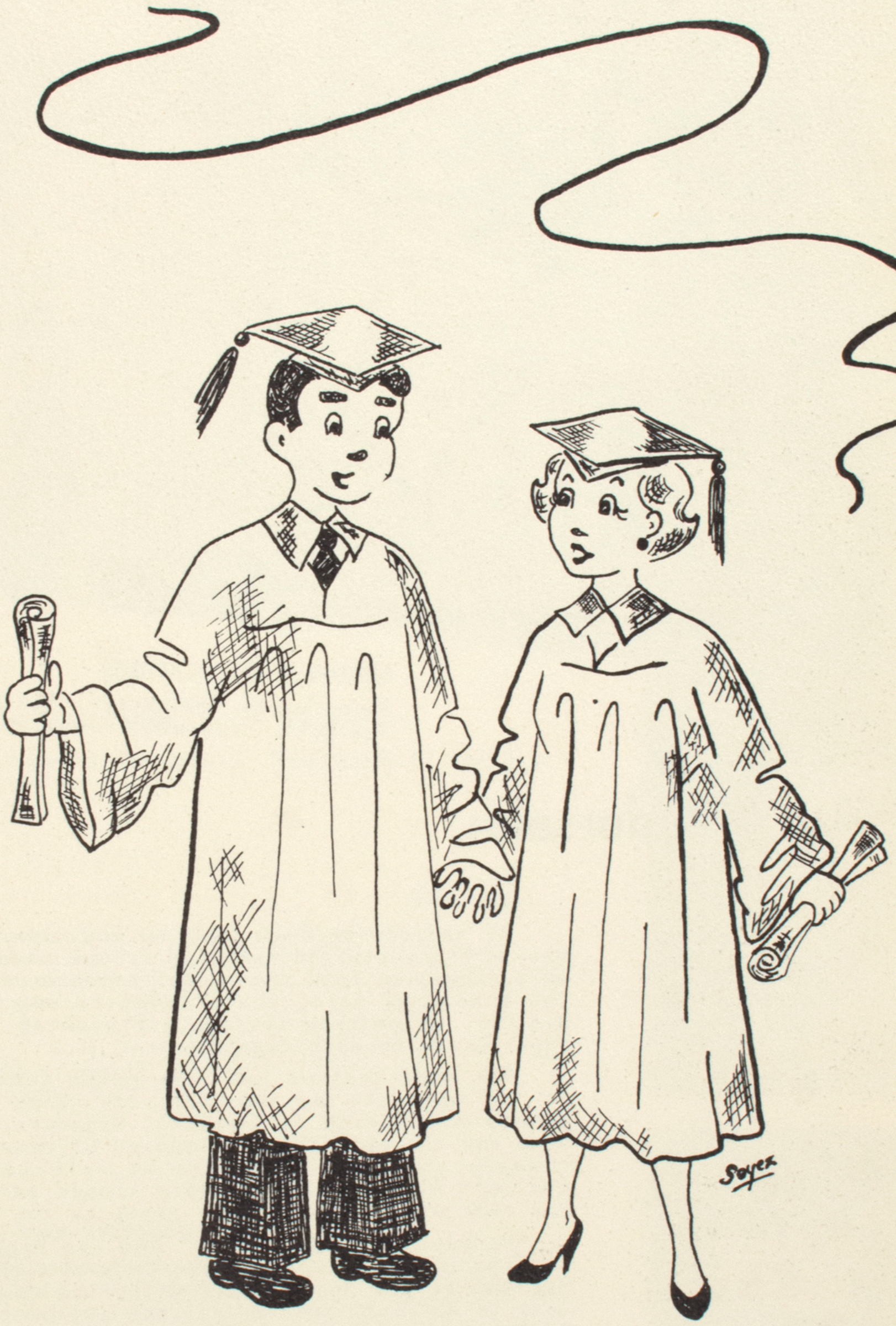

Seniors

SENIOR CLASS OFFICERS

Joyce Soyez, secretary; Sue Baker, vice-president; Jim Wall, treasurer; Jack Bell, president

Auf Wiedersehn

As seniors we look back to the time almost four years ago when we first started our high school career. As anxious, excited freshmen we took the annual science trip to Chicago to visit the Museum of Science and Industry and the Museum of Natural History. Decorating for the party after Class Night gave us an opportunity to work together.

The next year we had been given another name, Sophomores. We had completed one year and were about to begin another. That year we took a trip to Hannibal, Missouri, to visit Mark Twain's home and the cave. We had studied Clemens' books in our English classes and this proved to be valuable to us. Oh, yes, we couldn't forget our sophomore closed party. The boys stood on one side of the gym and the girls on the other.

Producing ''Clementine'' and the Prom made our junior year perhaps our busiest one. The Prom was the first to be held on the top of the Special Education building. It was an occasion long to be remembered by all who attended. Johnny Bruce provided his wonderful music for our enjoyment.

Then, at long last we were in our senior year, the year in which everything would be done for the last time. The first assembly, traditionally given by the seniors, was designed to show the incoming freshmen what lay ahead. The senior class play, ''Three-Cornered Moon,'' slipped by in March and before we knew it Class Night was here and over. Amid tears and smiles, graduation came and now we join the ranks of U. High alumni.

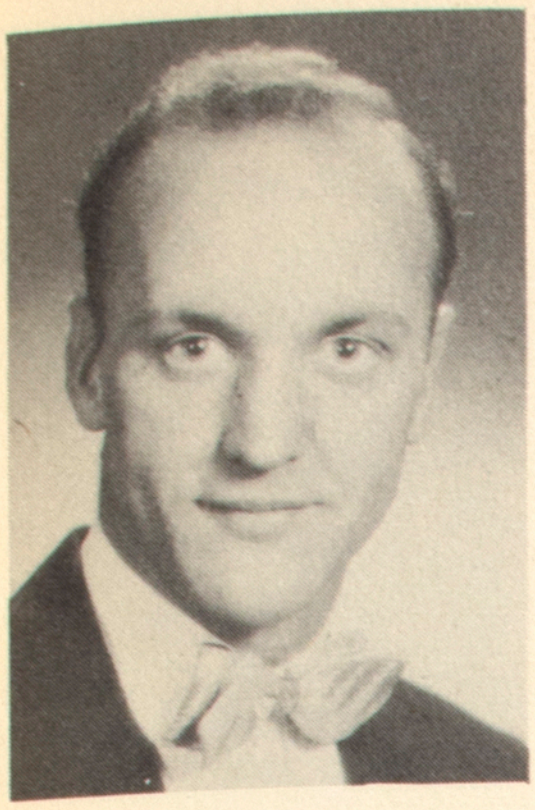

GLENN ADAMS

Assembly Committee 4; Baseball 1,2,3,4; Basketball 1,2,3,4; Play Committee 3; Football 1,2,3,4; Science Club 1,2; Student Council 3,4; U Club 1,2,3,4; Class President 3.

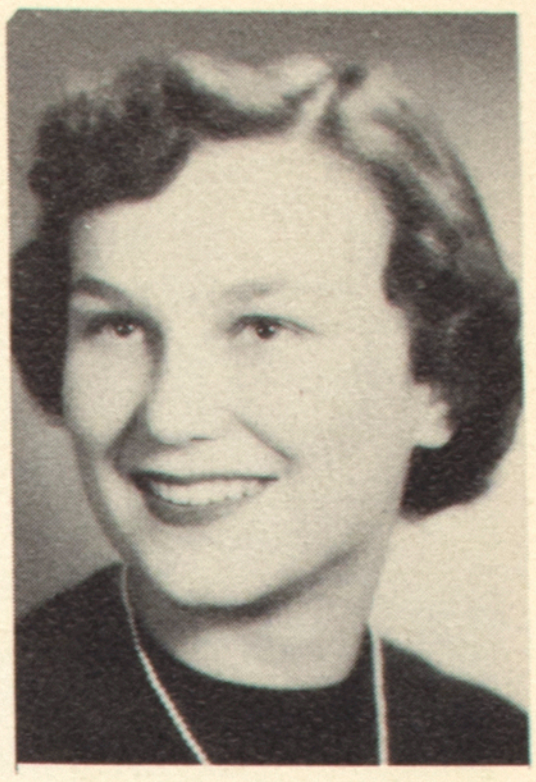

SUE BAKER

Apportionment Board 4; Clarion Assistant Editor 4; Clarionette 3; Play Committee 3; Math Club 3; Science Club 1,3, Secretary 4; Student Council 1,2,3; Quill and Scroll 3,4; Class Vice-president 4, Secretary 1.

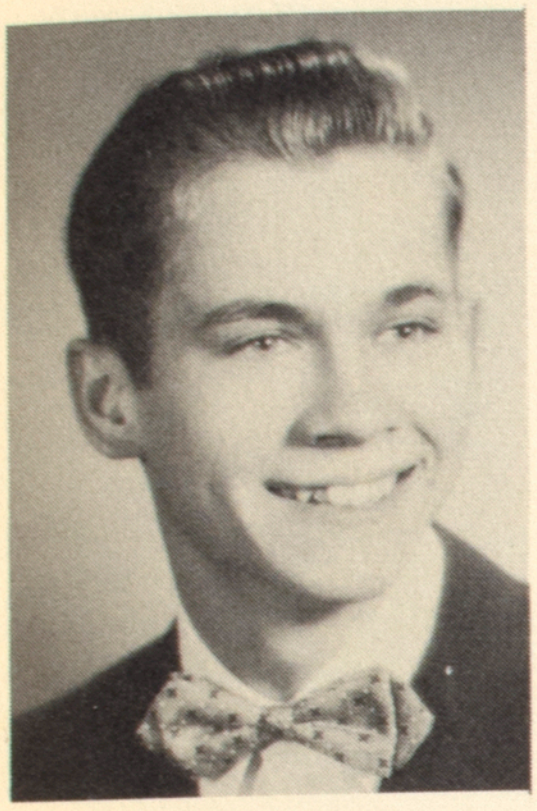

JIM AHNG

Basketball 2; Football 2,4; U Club 4; Track 3,4.

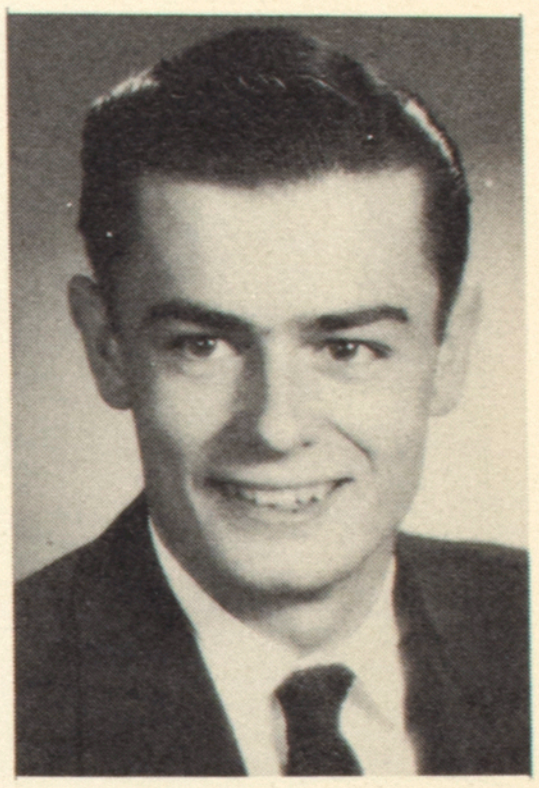

GLEN BARGER

Apportionment Board 4; Basketball 1,2; Chorus 1; Football 2,3; Government Club 1; Student Council 1, Vice-president 4; Homecoming King Attendant 4; Class president 1.

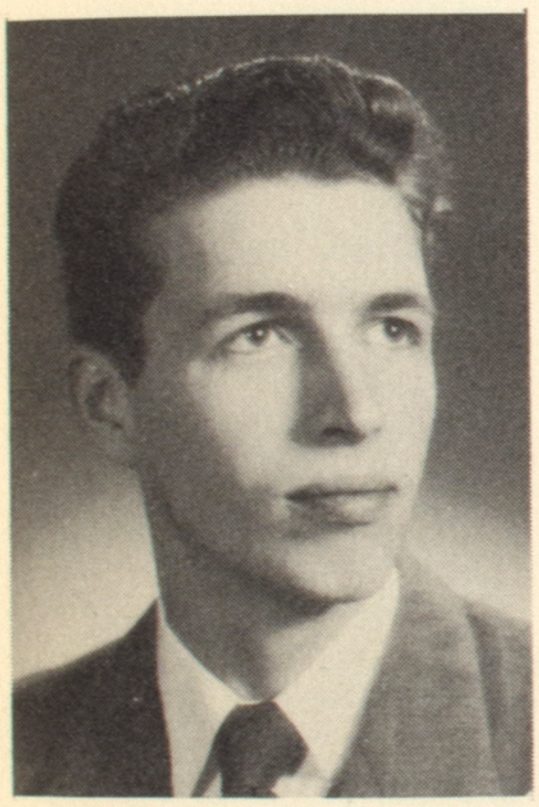

DALE ANDERSON

Transfer Chicago 3; Math Club 3; Science Club 3.

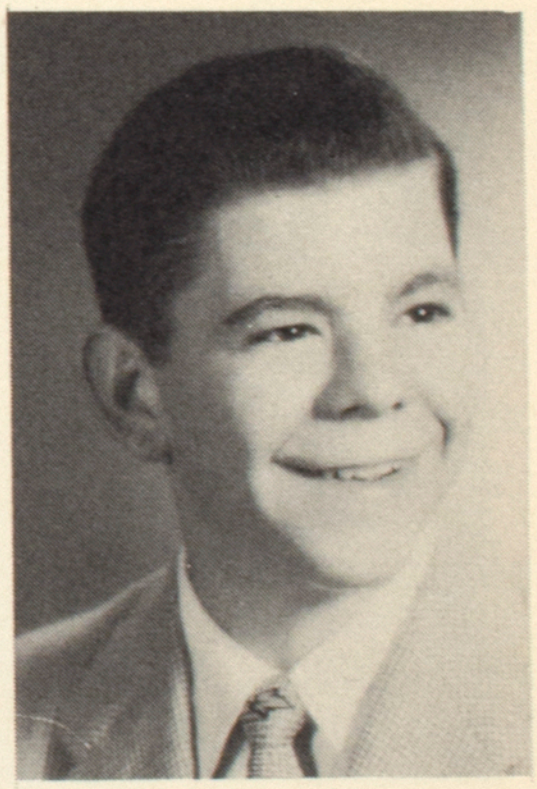

JACK BELL

Assembly Committee 3; Baseball 2; Basketball 2; Class Play 3; Play Committee 3; Harlequins 2,4; Industrial Arts Club 1; Latin Club 2,3; Math Club 2,3; Science Club 1,2,3,4; Student Council 3,4; Thespians 3, Scribe 4; Class president 4.

DONNA ANDERSON

Apportionment Board 1; Cheerleader 3,4; Chorus 1,2; Clarion Editor 4; Clarionette 3; Play Committee 3; Science Club 1,2,3, 4; Vice-president 4; Student Council 2; Homecoming Queen Attendant 4; Class Vice-president 1.

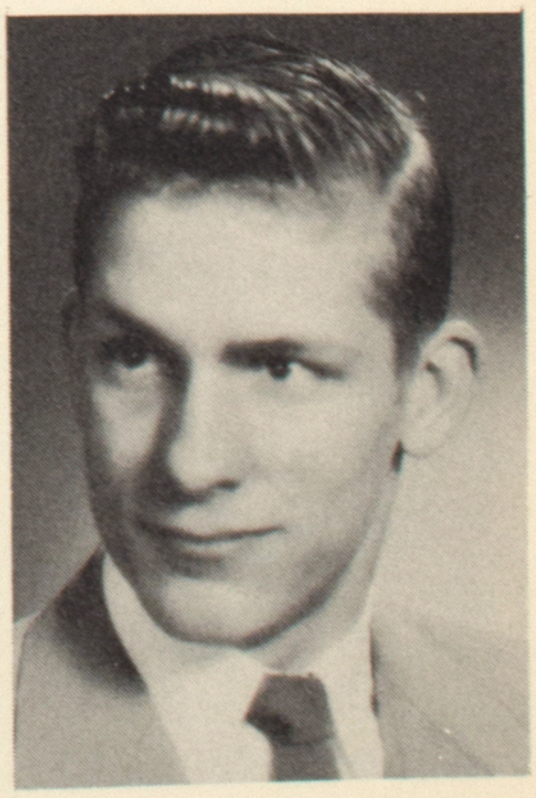

DONALD CHOATE

Chorus 4.

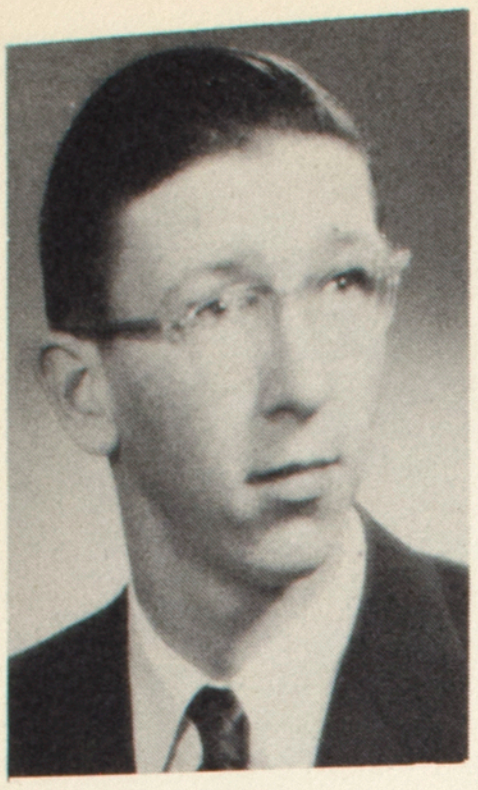

ALAN CLARKIN

Baseball Manager 2,3; U Club 4.

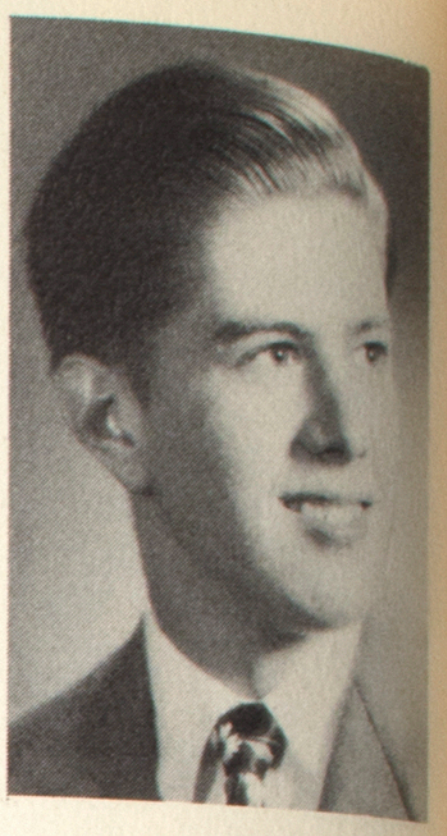

RON DOWNING

Transfer Armington 3; Math Club 3.

MARJORIE DEAK

Assembly Committee 1,4; Clarionette 4

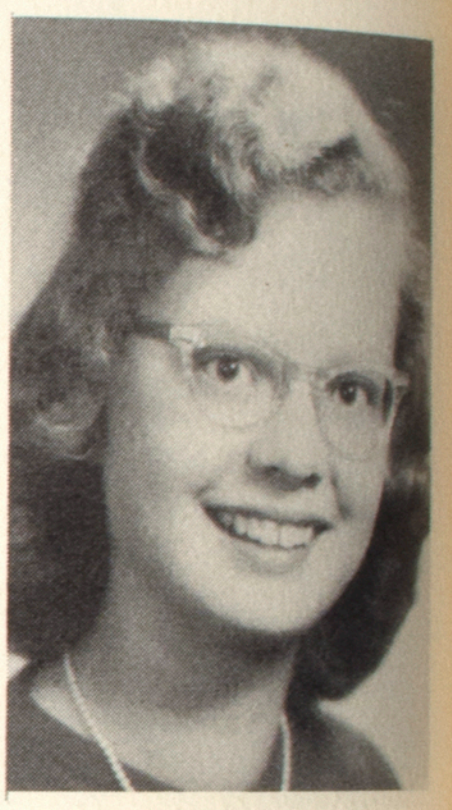

RHODA EVANS

Clarionette 1,3; Play Committee 3; Latin Club 1,2; Orchestra 1,2,4; Science Club 1,2.

LETA TEN EYCK DENZER

Chorus 1,2; Play Committee 3; Orchestra 1,2; Science Club 1; Student Council 1,2.

MARY KAY FREITAG

Class Pláy 3; Harlequins 1,2, Vice-president 2; Honor Society 4; Junior Red Cross 3; Science Club 4; Student Council 1; Thespians 2, Secretary 3.

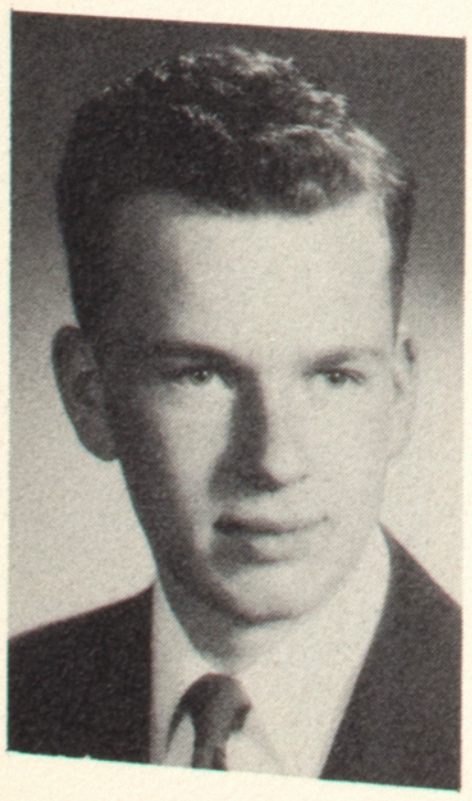

KEN DOVEL

Transfer Eureka 4; Band Treasurer 4; Chorus 4.

JACKIE GEIGER

Chorus 1,2,3; Clarion 3,4; Clarionette 3; Play Committee 3; Science Club 1.

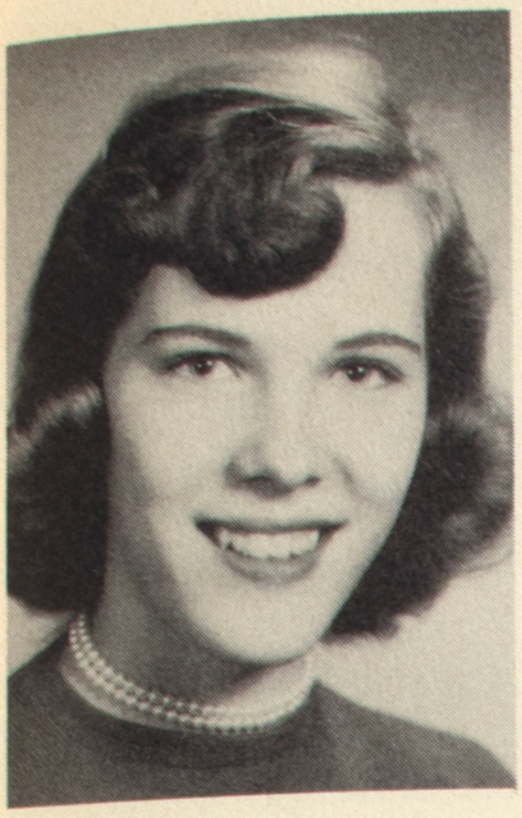

BONNIE GIBSON

Chorus 1; Play Committee 3; F.N.A. 4; Home Economics Club 1, President 2; Honor Society 3, Secretary-Treasurer 4; Latin Club 1,2; Science Club 1,2,3; Student Council 2,3, Secretary 4; Homecoming Queen Attendant 4; Class Secretary 2; Chairman Democratic National Committee 4.

JOAN HENSLEY

Transfer Octavia 2; Chorus 2,3; Clarionette 3; Play Committee 3; F.N.A. Vicepresident 4; Latin Club 2,4; Orchestra 2; Pep Club 3.

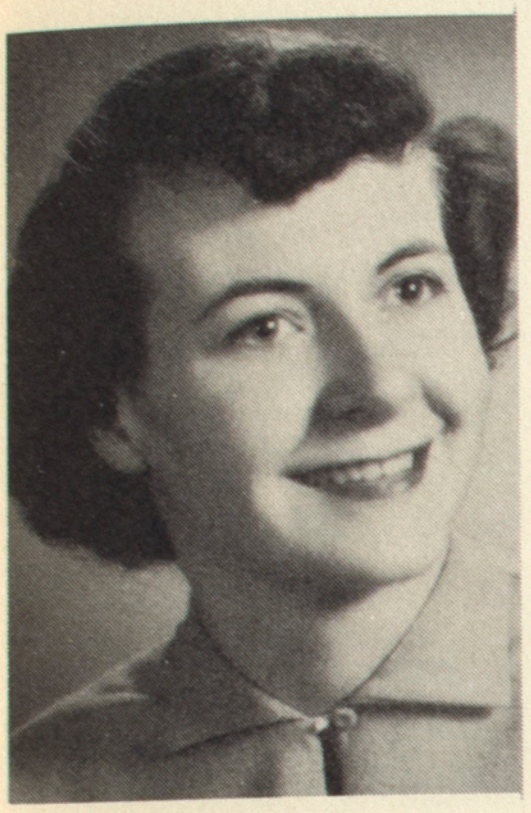

DAMARIS GOODWIN

Band 1,2,3; Play Committee 3; G.A.A. 3, President 4; Government Club 2; Orchestra 3; Science Club 1,2; Student Council 1.

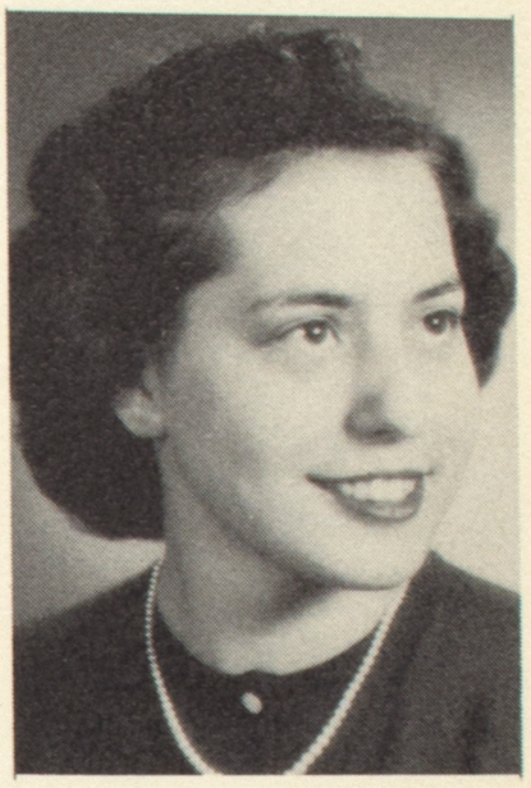

LILLIAN HICKSTEIN

Chorus 1; Play Committee 3; G.A.A. 2; Science Club 1.

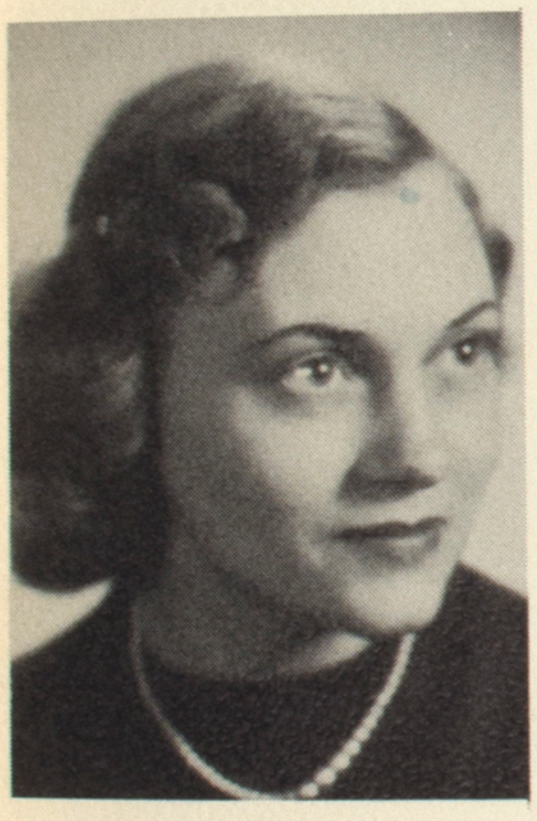

LUEVENA GOUND

Chorus 1,2,3; Play Committee 3; F.N.A. 4; G.A.A. 1,2,3; Science Club 1,2.

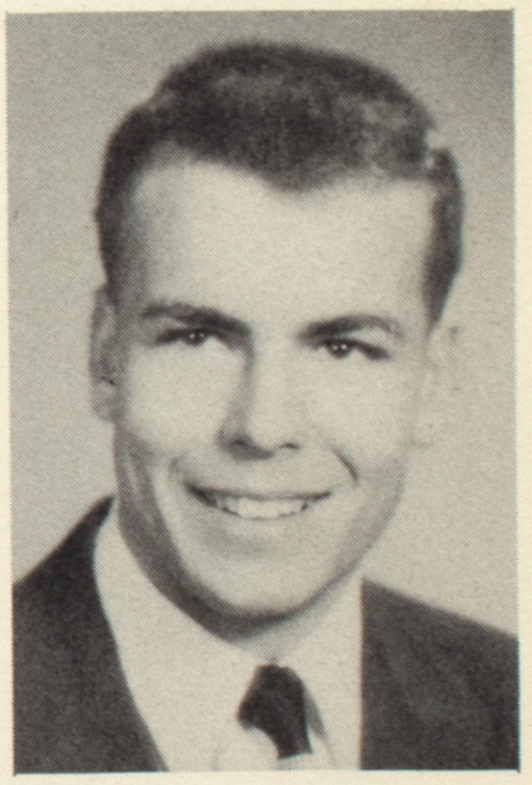

TOM JACKSON

Football 1,2,3,4; Industrial Arts Club 2; Science Club 1,2; Track 2,3,4; U Club 3,4.

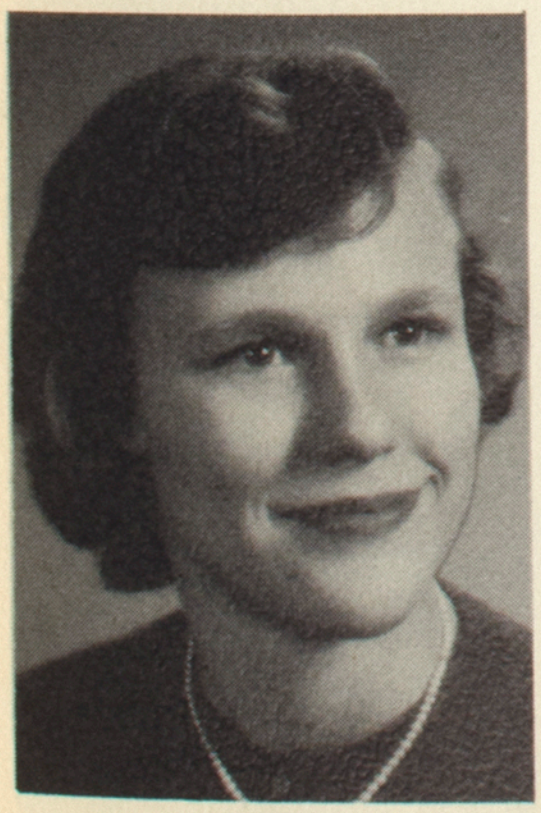

SYLVIA GRIFFIN

Chorus 4; G.A.A. 4; Home Economics Club 2; Orchestra 4; University Orchestra 4; Science Club 2.

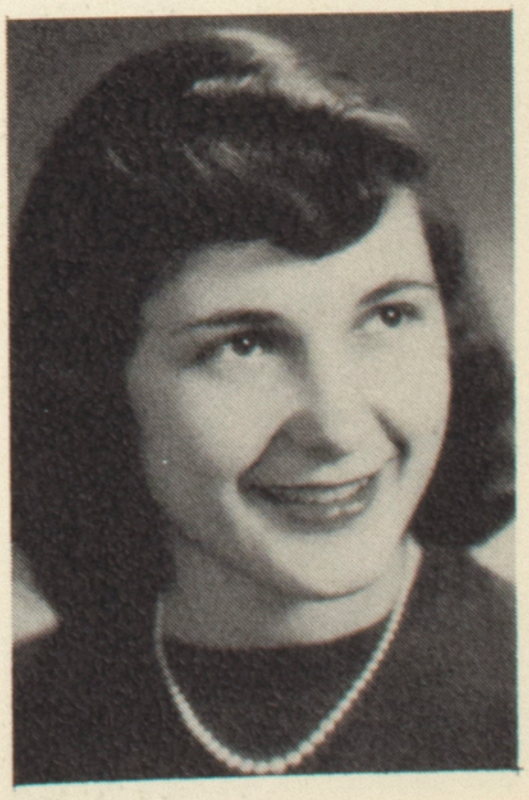

MARY JENNINGS

Chorus 3; Clarion 2,3,4; Clarionette 3; Play Committee 3; Government Club 2; Honor Society 4; Latin Club 1,2; Math Club 1; Orchestra 1; Science Club 1,2, Secretary 3; Student Council 1,4; Homecoming Queen 4; Class Treasurer 2.

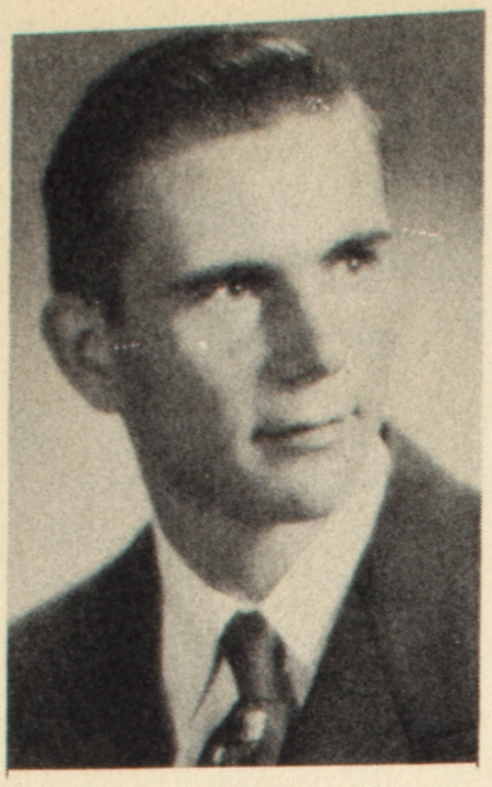

OTTO JOHNSON
Football 2,3,4; U Club 4.

Transfer Trinity 4.

DEAN LASKOWSKI

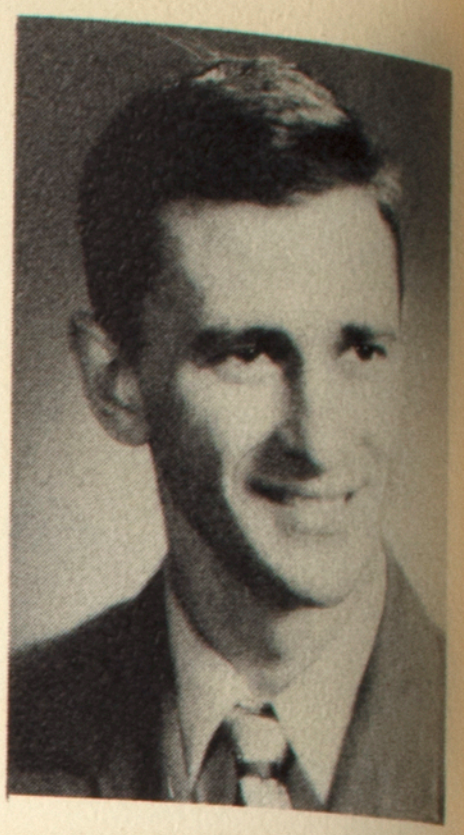

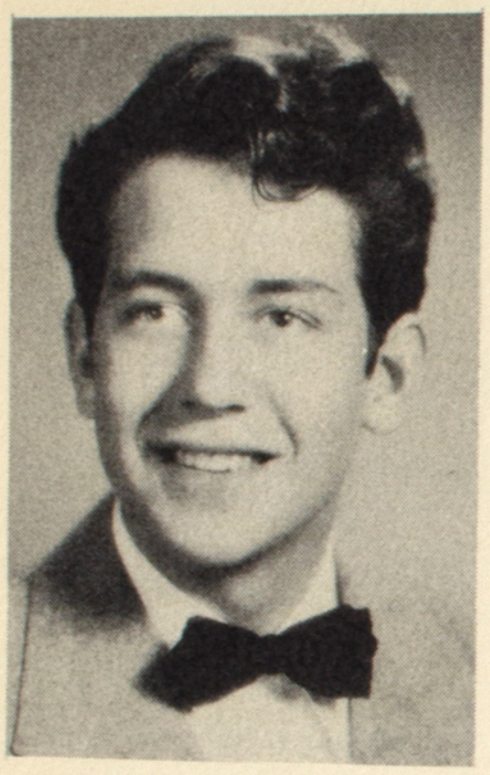

RON KERMEEN

Transfer Galva 2; Baseball 4; Basketball 2,3,4; Football 2,3,4; U Club 3,4; Track 2,3,4.

BARBARA LICHTY

Assembly Committee 1; Chorus 2,3; Clarion Copy Editor. 4; Clarionette 3; Class Play 3; Home Economics Club 1,2; Honor Society 3, Vice-president 4; Orchestra 1; Science Club 1,2,3, Secretary 2; Student Council 2,3.

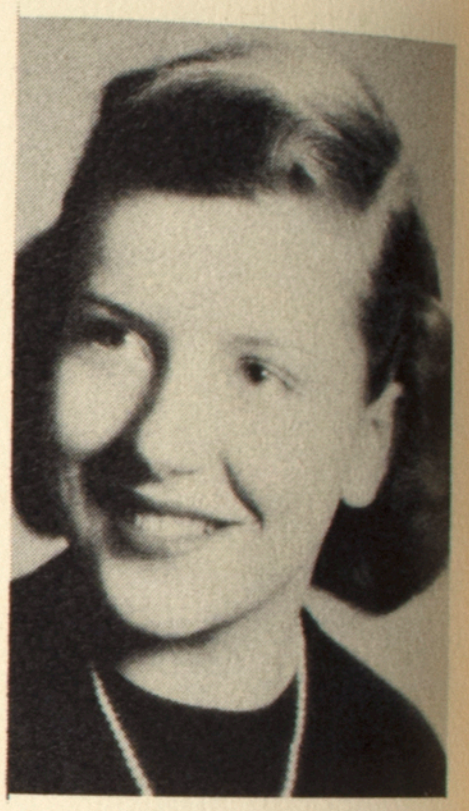

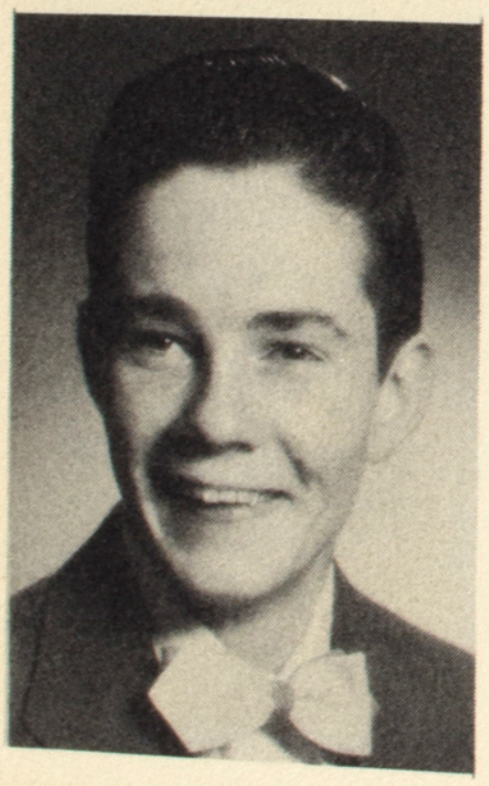

LARRY KILBRIDE
Science Club 1; Baseball 4.

MURIEL MACY
Chorus 3; F.N.A. 4; Latin Club 1,2; Math Club 1.

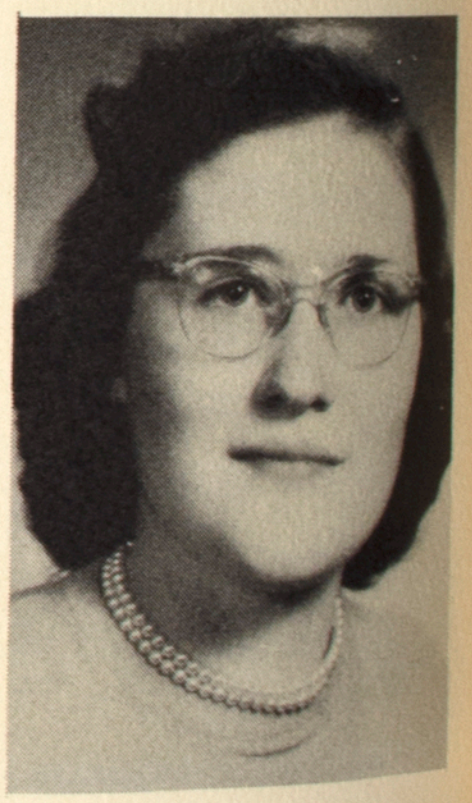

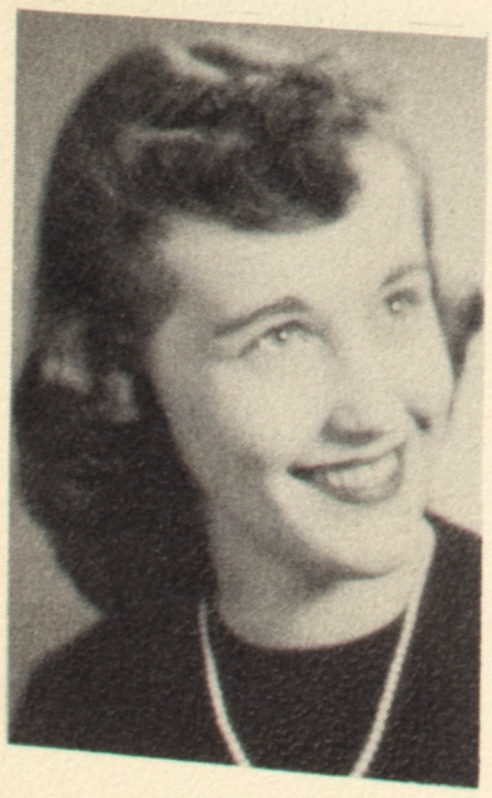

PEGGY KRING

Apportionment Board 3; Clarion Production Editor 4; Play Committee 3; Honor Society 4; Junior Red Cross 3,4, President 3; Latin Club 1,2, Secretary 2; Orchestra 1; Science Club 1; Student Council 1,2,4; Class Treasurer 1, Vice-president 3.

AUDREY MARTENS
Chorus 2; Clarion 4; Play Committee 3; Home Economics Club 1.

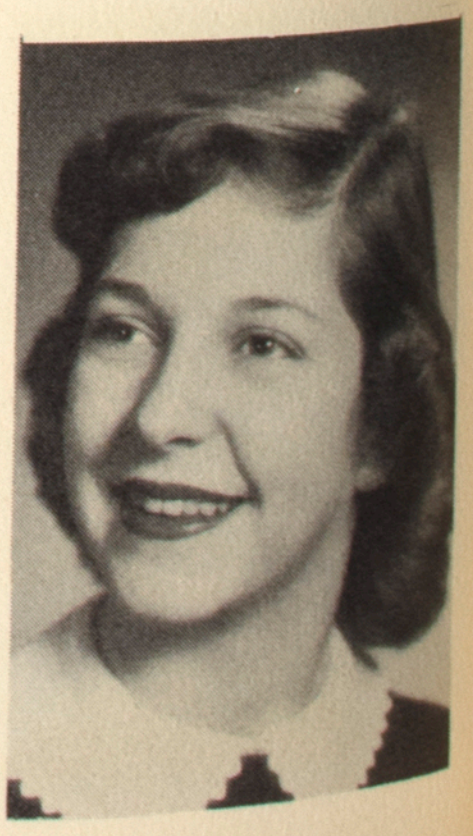

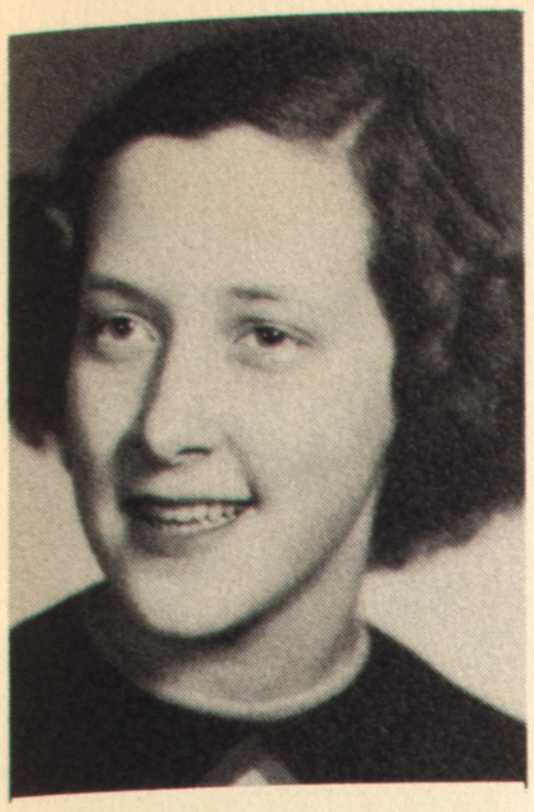

PATRICIA MARTON

Clarionette 3; Play Committee 3; Harlequins 3; Science Club 3.

CAROL ANN NORDINE

Band 2,3; Chorus 1; Class Play Student Director 3; Harlequins 1,2,3,4; Library Club 2,4, Vice-president 2; Orchestra 3,4; Thespians 3, Secretary 4; Pep Band 3.

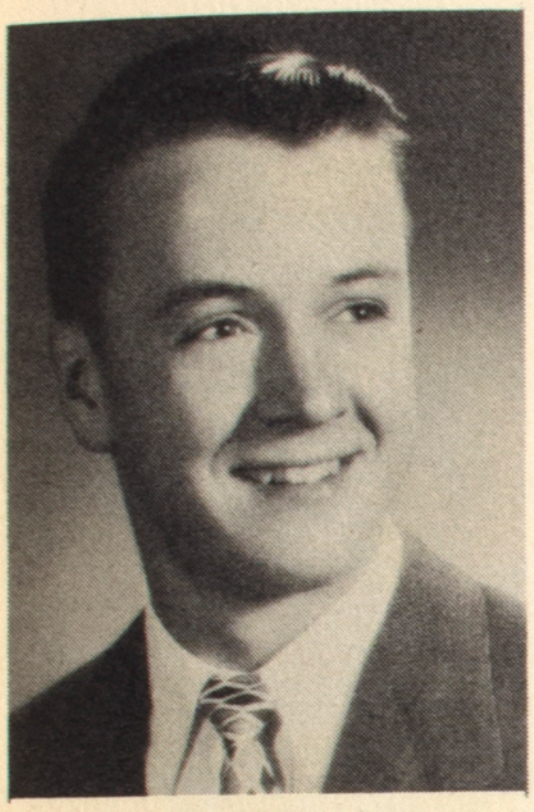

RICHARD MARZOLF

Assembly Committee 4; Class Play 3; Football 3,4; Honor Society 4; Industrial Arts Club 1,2; Latin Club 2; Math Club 1,2; Rostrum 3; Science Club 1,2,3, 4, President 3; Student Council President 4; U Club 4; Homecoming King Attendant 4.

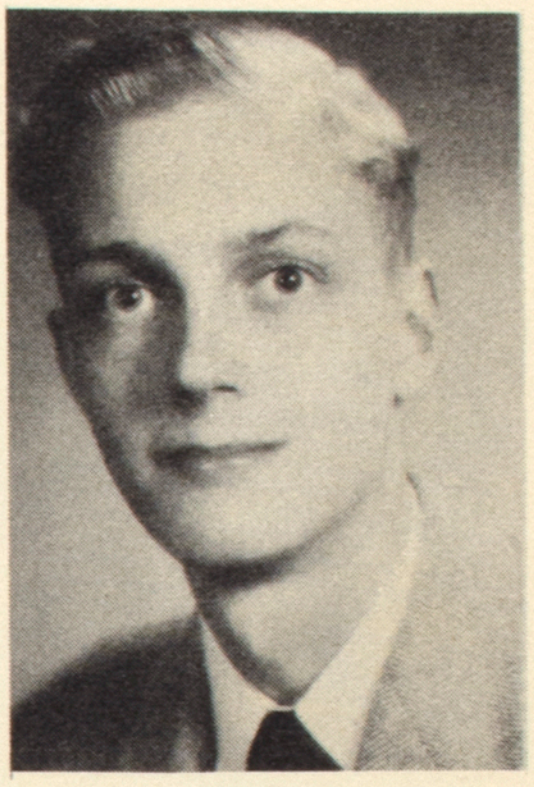

JERRY NORTON

Band 1; Math Club 3; Science Club 1; Head Operator of Public Address and Audio-Visual Equipment 2,3,4.

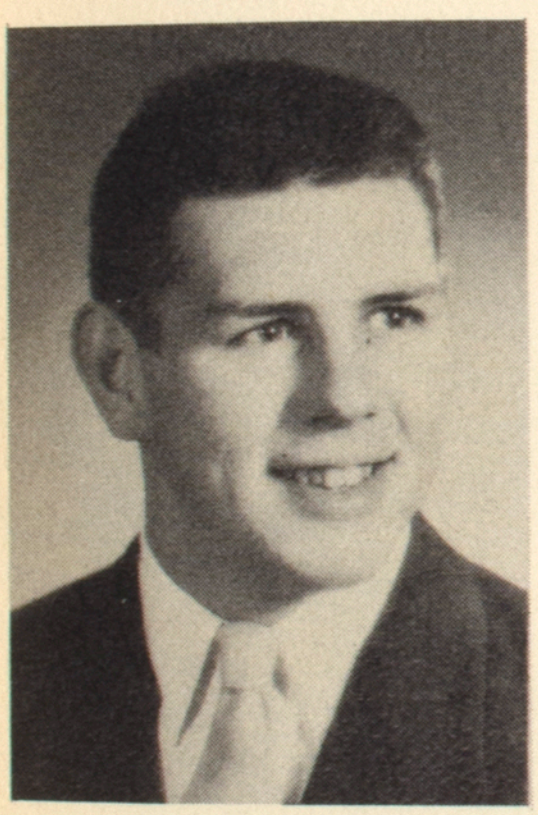

ALAN McVICAR

Class Play 3; Play Committee 3; Industrial Arts Club 1.

JUDY ORENDORFF

Assembly Committee 1; Clarionette 3; Play Committee 3; Honor Society 3, President 4; Latin Club Vice-president 1; Math Club 1,2,3; Orchestra 1,2,3; Science Club 1,2; Student Council 2; Class Financial Secretary 3.

LILY MYERS

Chorus 1,2,3; Play Committee 3; F.N.A. 4; G.A.A. 1,2,3,4; Home Economics Club 1; Junior Red Cross 2; Science Club 1,2,3.

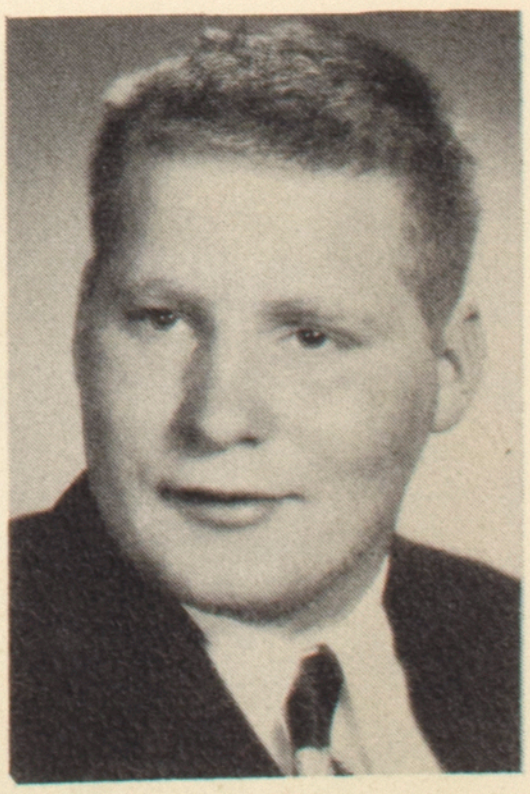

KENNEY PRIEST

Play Committee 3; Football 1,2,3, Manager 4; Science Club 1,2; U Club 3,4; Track 1,2,3, Manager 4.

MARIE PUTMAN

Apportionment Board 2; Chorus 2,3; Clarion 3,4; Clarionette 3; Harlequins 2; Latin Club 1,2; Science Club 1; Student Council 1,2; Class Vice-president 2.

RUTH SANDERS

Transfer Bloomington 4; Clarionette 4.

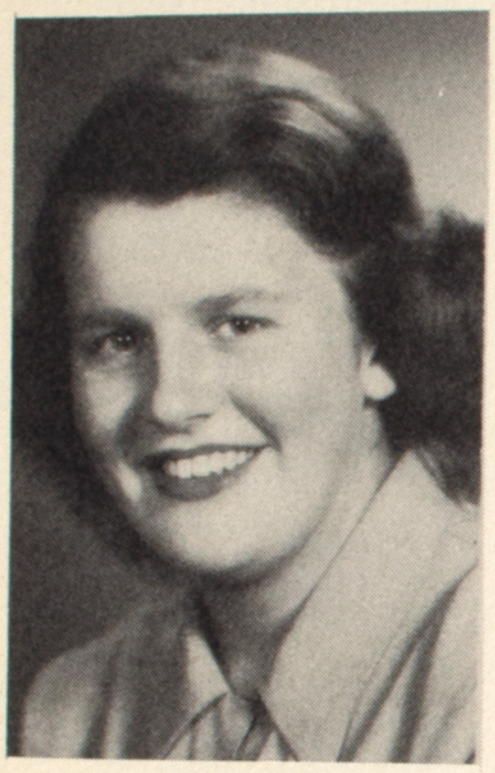

DOROTHY ROBINSON

G.A.A. 1,2,3; Science Club 1,2.

DONNA SAYLOR

Chorus 2,3,4; Play Committee 3; Harlequins 2,3,4, Recorder 3; Home Economics Club 2; Orchestra 1; Science Club 1,2; Thespians 3,4.

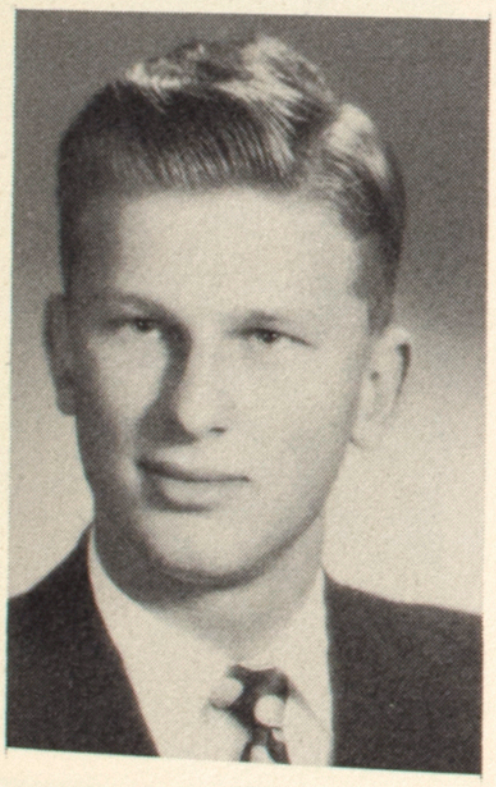

HARPER ROEHM

Basketball 1,2,3,4; Class Play 3; Football 1,2,3,4; Honor Society 4; Latin Club 2, President 1,3; Science Club 1,2; Student Council 2; U Club 3,4; Class president 2; Chairman of Republican National Committee 3,4.

DARLENE SCHARFENBERG

Clarionette 3; Class Play 3; Harlequins 1,2; Honor Society 4; Junior Red Cross Vice-president 3, President 4; Latin Club 1,2; Library Club 1.

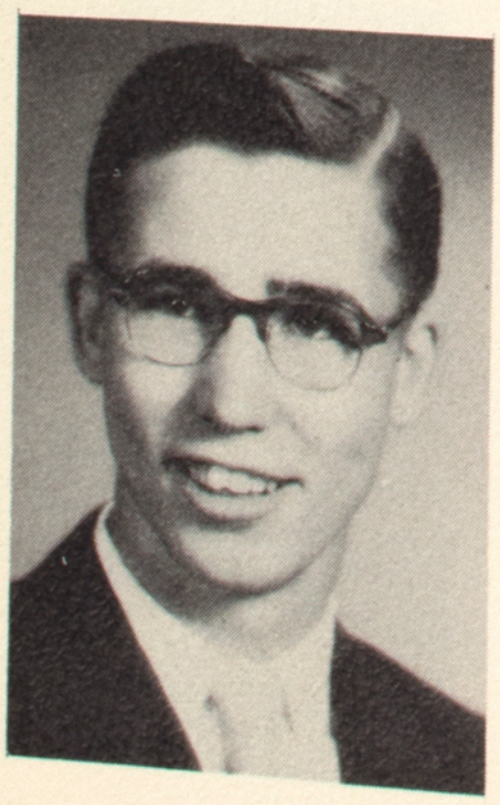

BILL ROSSER

Transfer Marion, Indiana 3; Baseball 3,4; Basketball 3,4; Football 4; U Club 4.

MARJORIE SCHROCK

Transfer El Paso 4; Chorus 4; Clarionette Editor 4; F.T.A. 4; Harlequins 4; Library Club 4; Thespians 4.

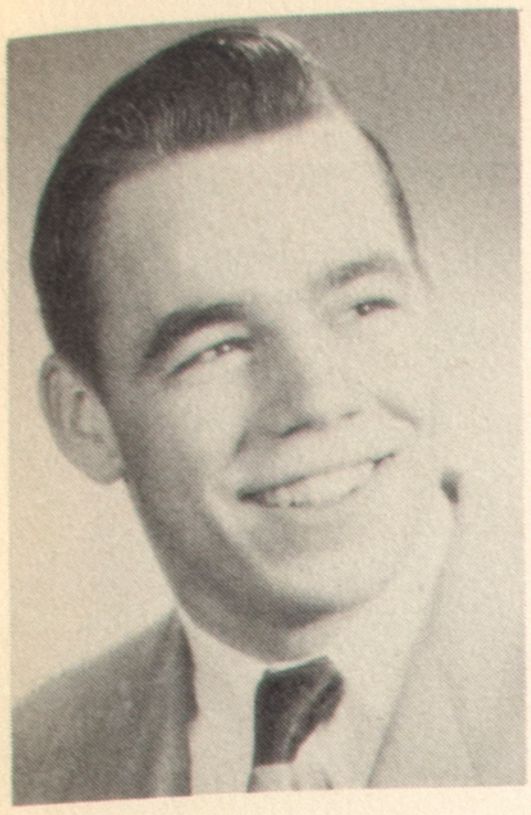

GORDON SCHULTZ

Baseball 1,2,3,4; Basketball 1,2,3,4; Football 1,2,3,4; Student Council 3, Treasurer 4; U Club 2,3,4; Class Treasurer 3.

SUE SORG

Clarion 4; Clarionette 3; Play Committee 3; Home Economics Club 1,2; Science Club 1.

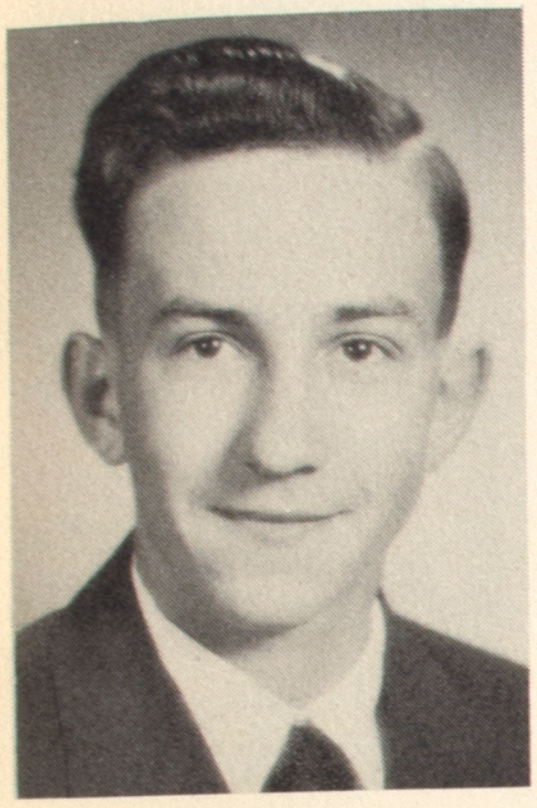

CHARLES SHEPPELMAN

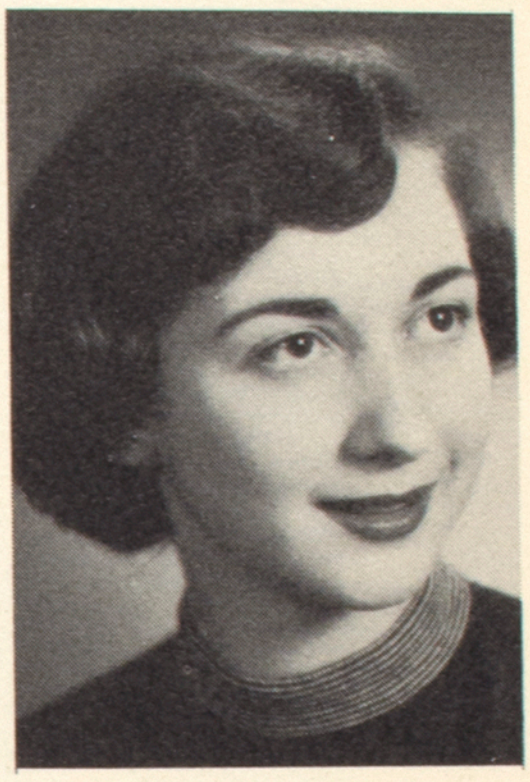

JOYCE SOYEZ

Transfer Pekin 2; Chorus 2,3; Clarion Layout Editor 4; Clarionette 4; Class Play 3; Harlequins 3; Thespians 4; Class Secretary 4.

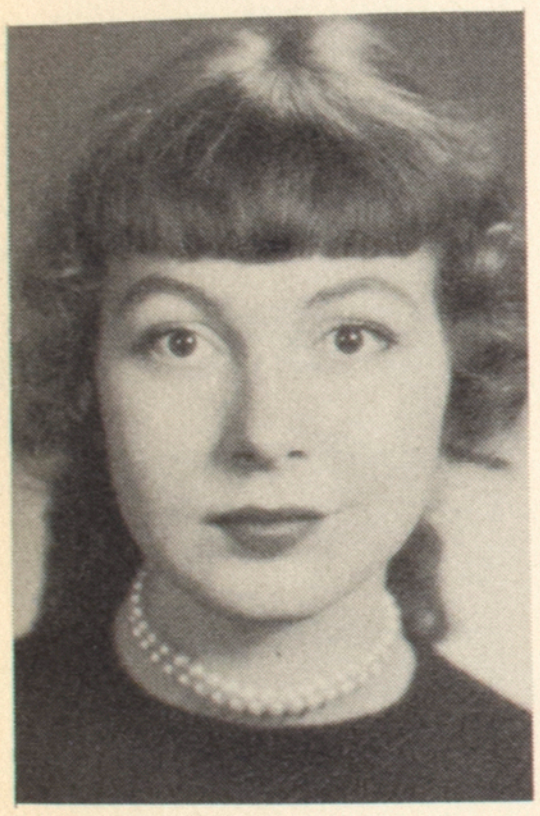

LOIS SINGLETON

Chorus 1,3; Play Committee 3; F.N.A. President 4; Orchestra 1; Science Club 1; Class Secretary 3.

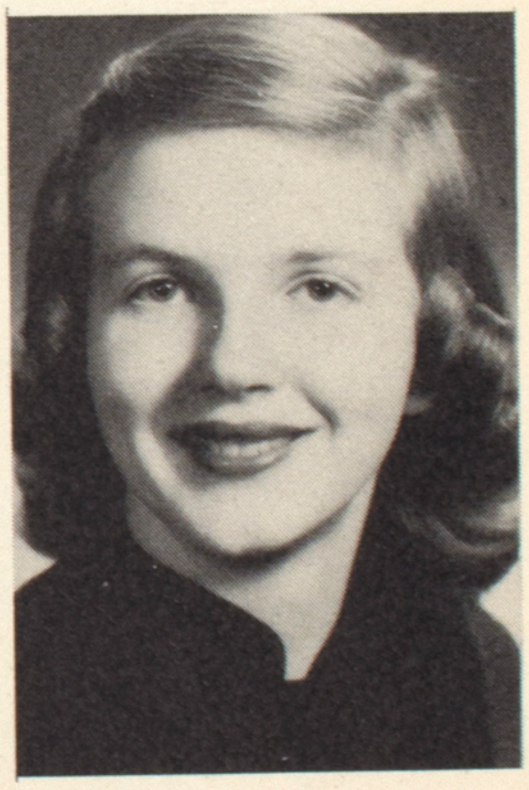

MARILYN THEDENS

Clarion 4; Play Committee 3; Harlequins 1,2.

NANCY SIZEMORE

Band 1,2; Class Play 3; G.A.A. 1,2; Government Club 1,2; Harlequins 2,3; Math Club 1,2; Orchestra 1; Science Club 1,2,3; Student Council 2,3.

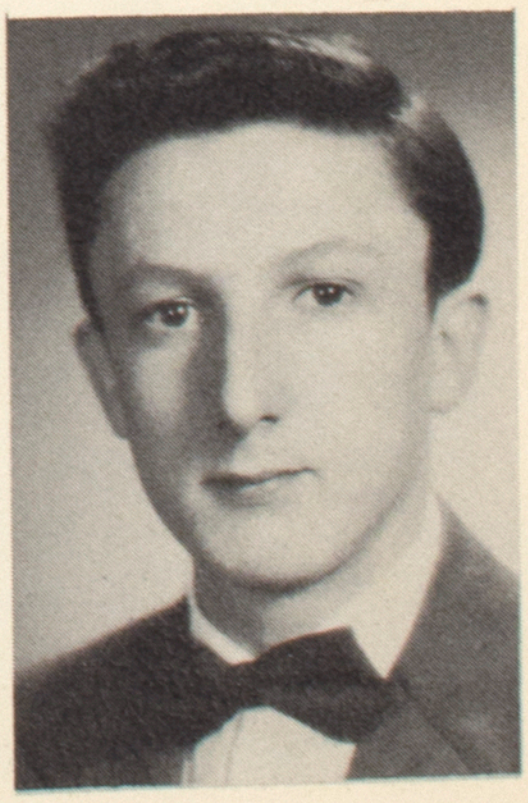

DAVE UMMEL

Transfer Danvers 1; Play Committee 3.

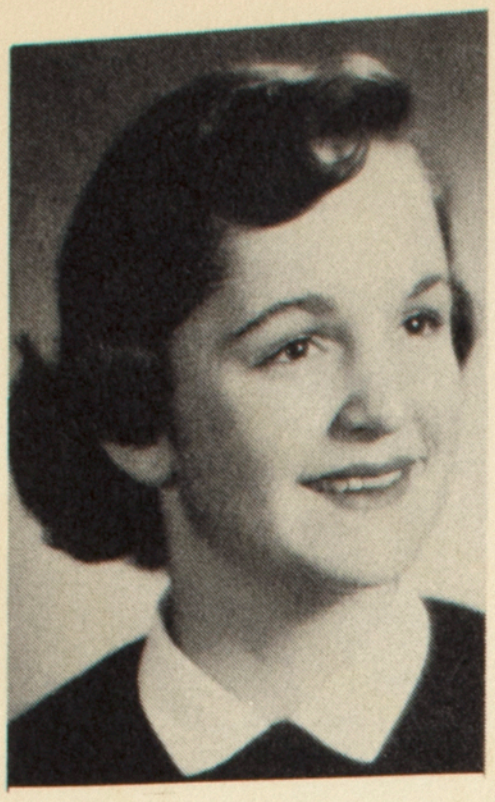

SHARON VETTER

Clarionette 3; Play Committee 3; Harlequins 1,2; Honor Society 4; Latin Club 1,2; Library Club 2; Science Club 1,2.

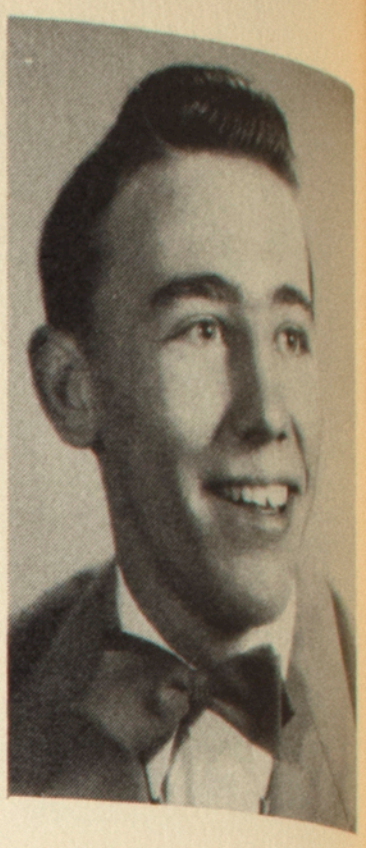

LOUIS WILLIAMS

Basketball 2; Football 1,2,3,4; Science Club 1,2; U Club 4.

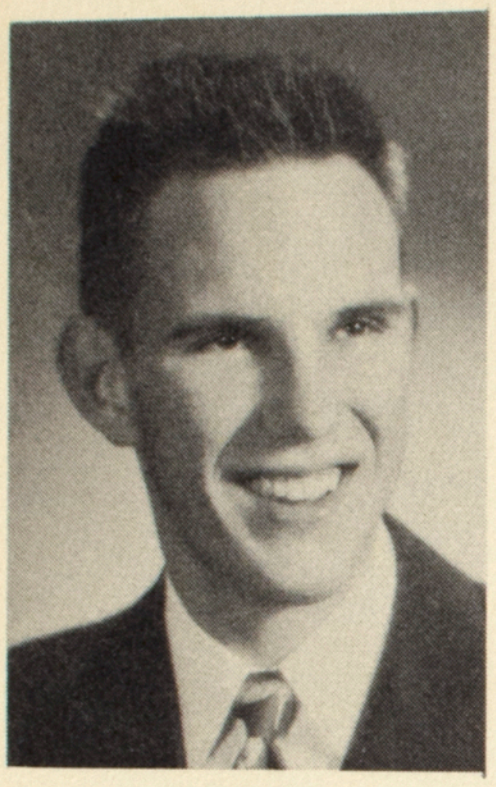

JAMES WALL

Baseball 1,3; Basketball 1,2,3,4; Football 1,2,3,4; U Club 3,4.

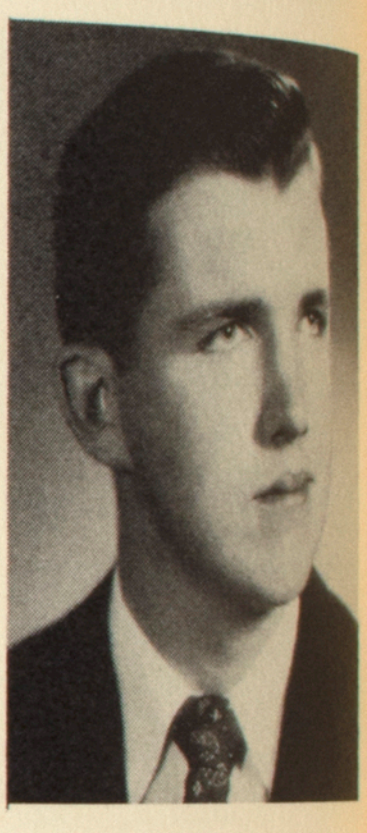

BOB WILSON

Band 1,2,3, President 4; Clarion Business Editor 4; Class Play 3; Play Committee 3; Harlequins 3, Scribe 4; Math Club 3,4; Science Club 1,2; Student Council 3; Thespians 3, Treasurer 4.

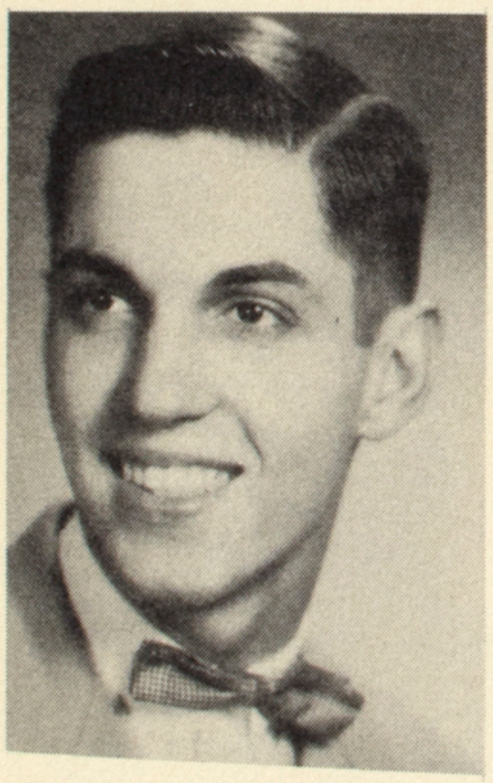

RICHARD WELLMAN

Transfer Normal 2; Chorus 2,3; Clarionette 4; Play Committee 3; Diversified Occupations 4; Harlequins 2,3,4; Thespians 4; Art Club 2,3.

KAY WOODRUFF

Chorus 1; Play Committee 3; F.N.A. 4; Student Council 1,3.

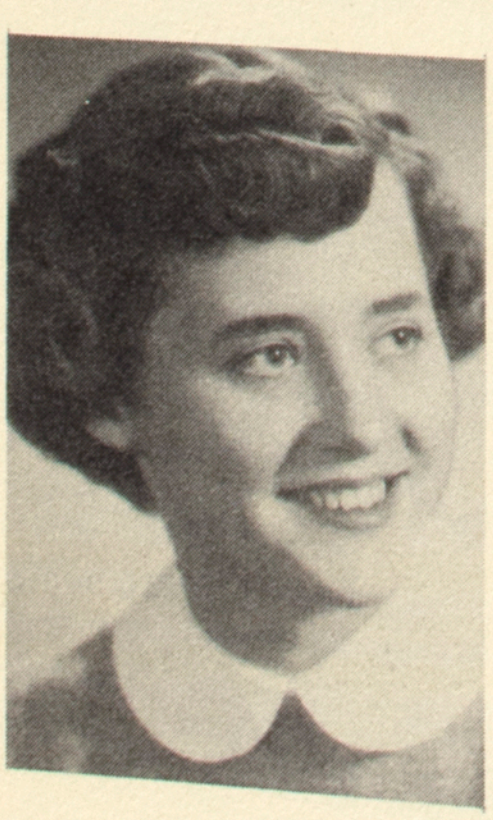

DONNA WILLIAMS

Clarionette 3; Play Committee 3; Harlequins 1,2,3,4, Secretary 2, Charter Member 1; Library Club 1,2,3,4; Student Council 2; Thespians 2,3,4, Vice-president 3.

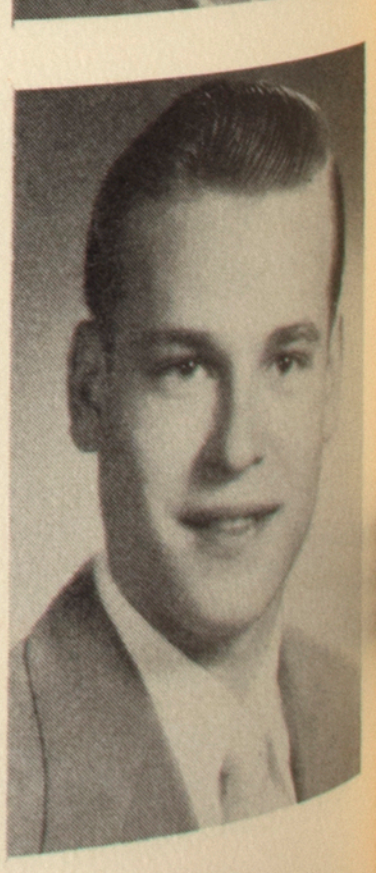

RAY ZALESKI

Basketball 2; Football 2; Science Club 1,2.

Juniors

JUNIOR CLASS OFFICERS

Joe Harris, president; Betty Theivagt, vice-president; Janet Tomlinson, treasurer; Lois Rediger, secretary

The Last Time I Saw Paris

Presiding over the first Junior class meeting of the year was president Joe Harris. Assisting him were vice-president Betty Theivagt, secretary Lois Rediger, and treasurer Clydette Scogin) who was replaced after leaving school second semester by Janet Tomlinson). They decided to meet each Tuesday after school during the school year to take care of all business.

Before long it was time for the yearly Junior Class Play. This year a mystery was selected, "The Skull." It was presented on November 7, and proved to be a big success.

A ring ceremony was held which gave the Juniors the right to wear the school crest which is on their class rings. It was quite an impressive service.

Then, of course, there was the highlight of the year, the Junior-Senior Prom. Tony Prince and his Orchestra from Chicago were selected to provide the music. The banquet was held at the Wesley Methodist Church, and the solarium at the Special Education building on the campus was the scene of the dance on the night of May 23. Everything went off just as planned, and the dance was all that anyone ever dreamed it would be. This was the climax of events for the Junior class with a very successful year behind them.

Row 1.
Pat Simpson
Shirley Werner
Mary Ellen O'Neil
Row 2.
Greg Lowell
Andrew Cade
Sarah Gipson
Ann Mathis

Row 1.
Beatrice Marquis
Alice Davis
Eleanor Braun
Row 2.
Scott Parkay
Dean Sears
Jim Murphy

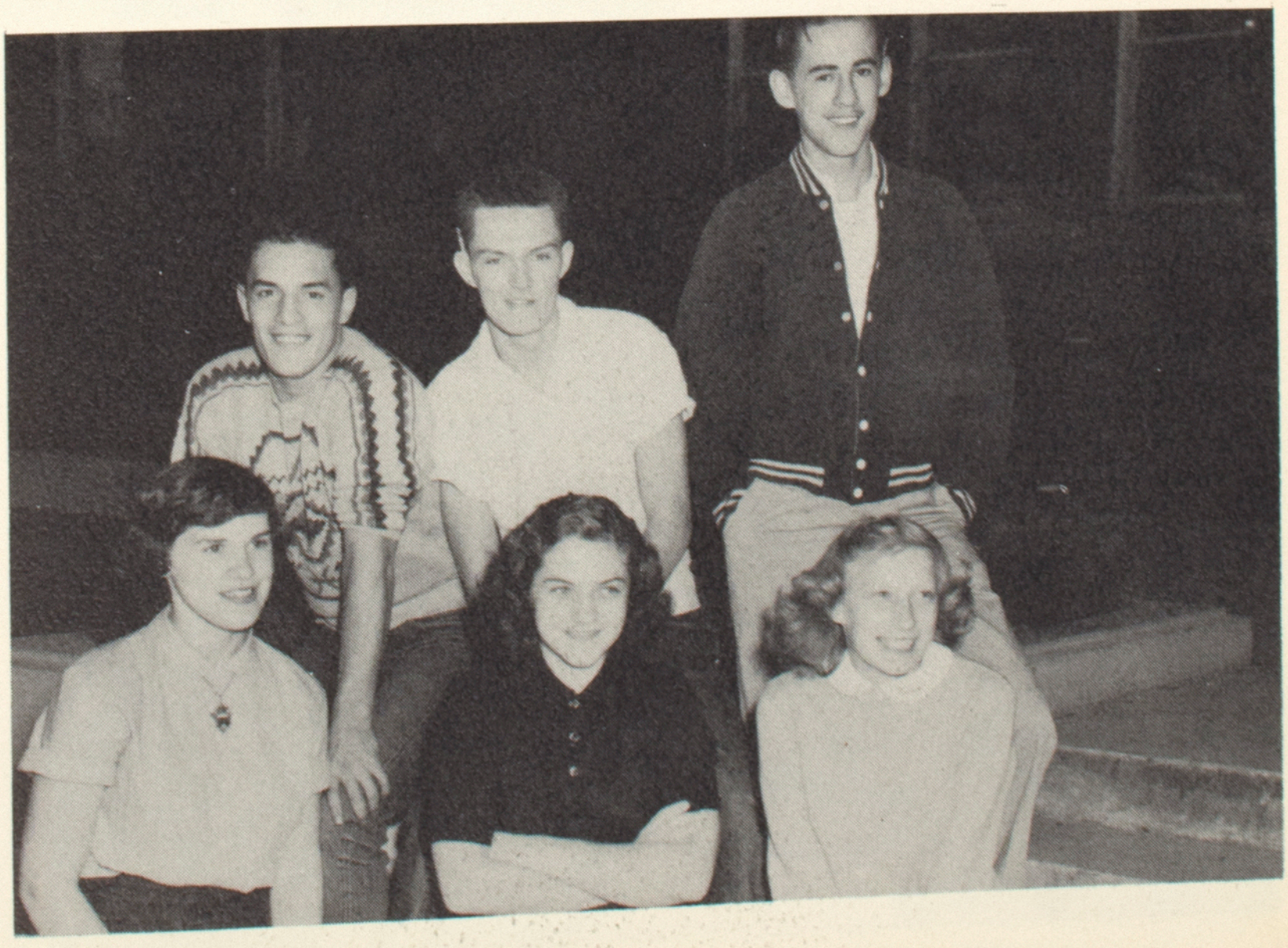

Row 1.
Sue Danenberger
Beverly Dillon
Grace Purnell
Row 2.
Ron Blanchard
Bill Mitchell
Jim Jones

Row 1.
Hope Hougham
Herta Bredemeyer
Delores Taylor
Row 2.
Marcia Deynzer
Parker Oborn
Rex Reed
Jim Goff

Row 1.
Gail Jones
Sue Williams
Marcia Volk
Row 2.
Ann Frederick
Jerry Smith
Ray Cluts

Row 1.
Kay Orr
Carolyn Alexander
Rowena Green
Row 2.
Douglas Spear
Adrian Vance
Don Swartz
Jack Williams

Row 1
Sandra Evelsizer
Barbara Davis
Row 2
Pat Green
Carol Riggs
Darlene Grove
Carolyn White

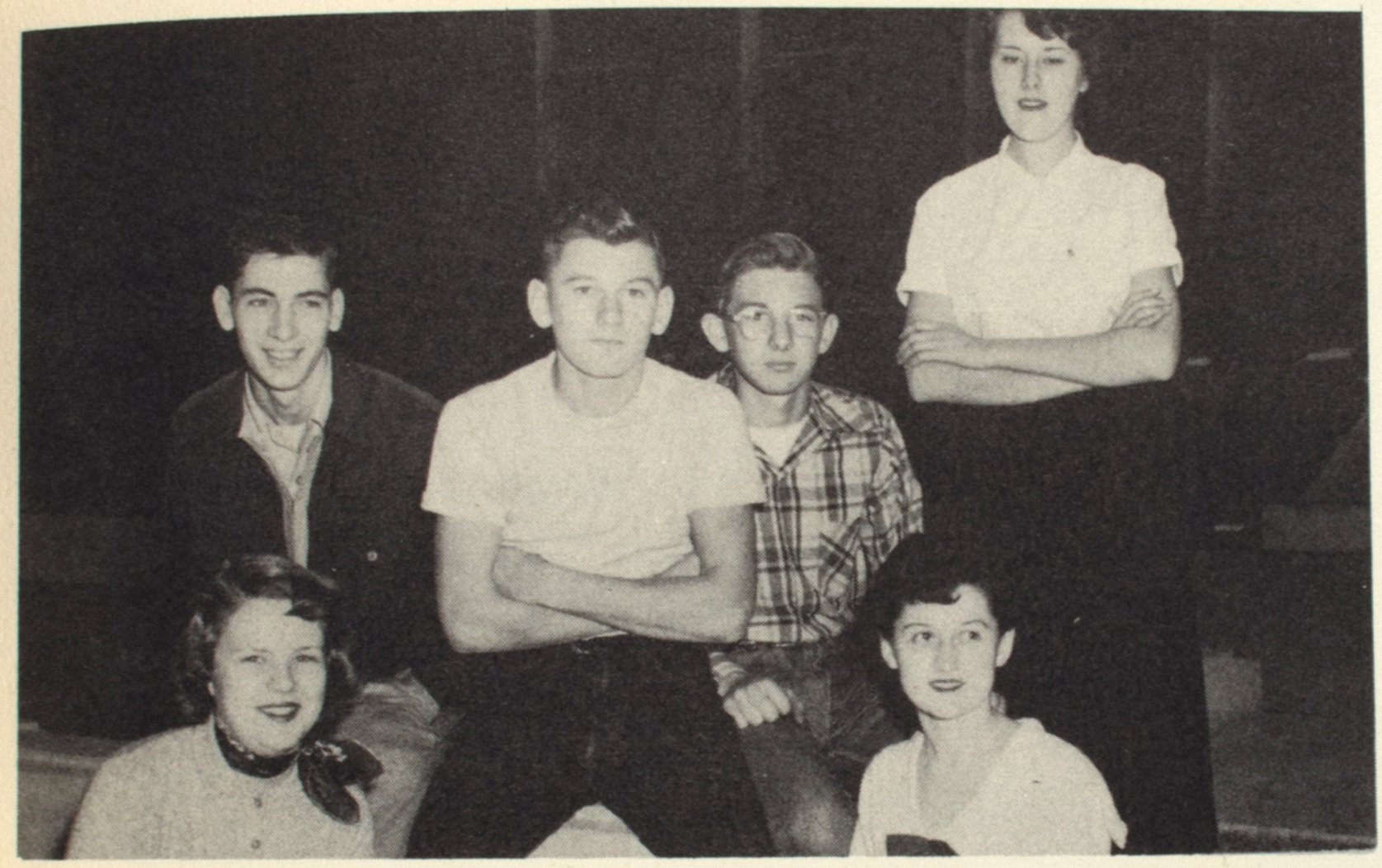

Row 1.
Shirley Shinn
Winnie Lou Parsons
Row 2.
John Beebe
Karl Putman
Dick Keeran
Judi Ahlers

Row 1.
Jayne Rice
Mary Lou West
Irma Lou Schultze
Row 2.
Janet Ritchie
Glen Plotner
Bob Oberg

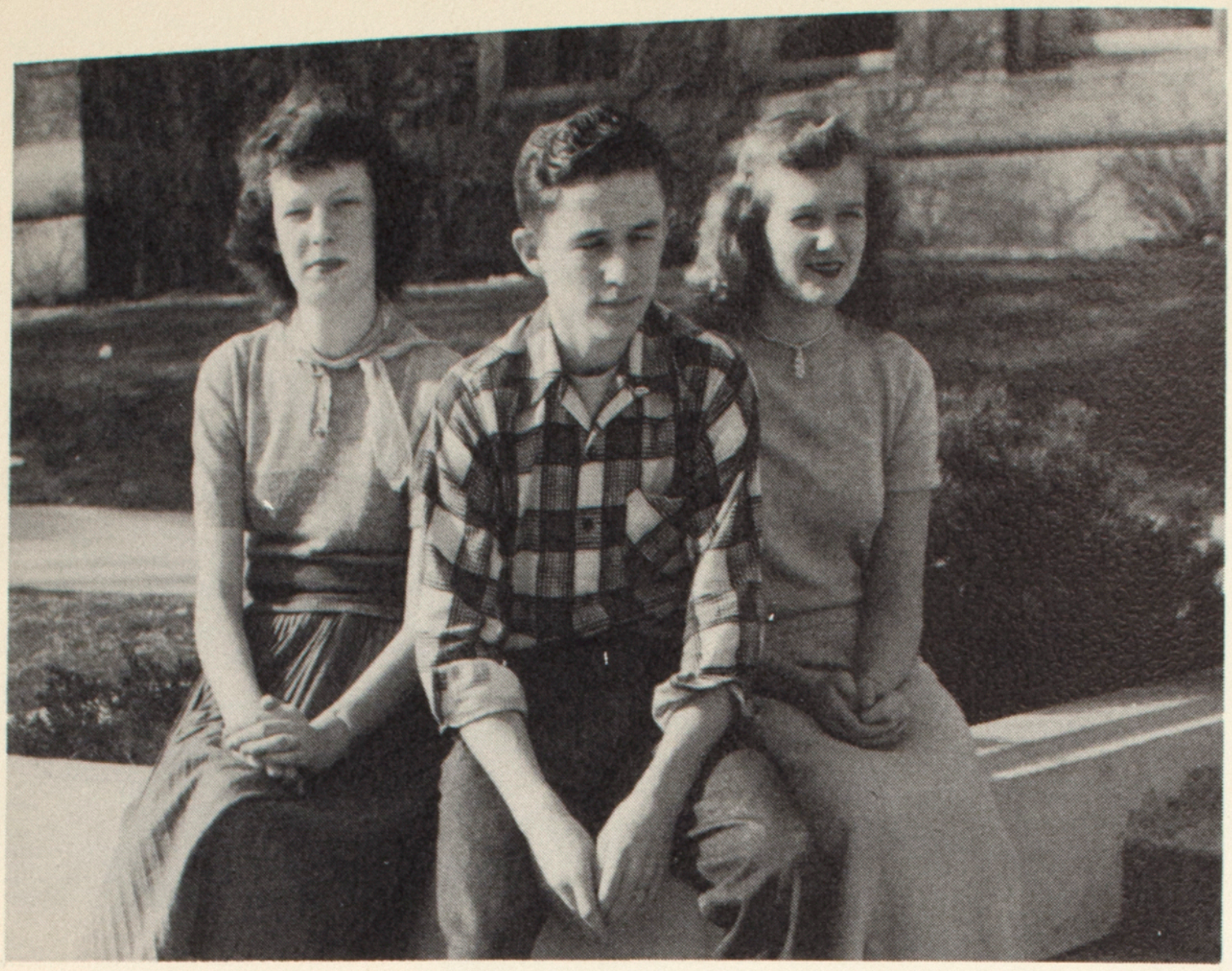

Kay Worthington
Robert Larkin
Elizabeth Aldridge

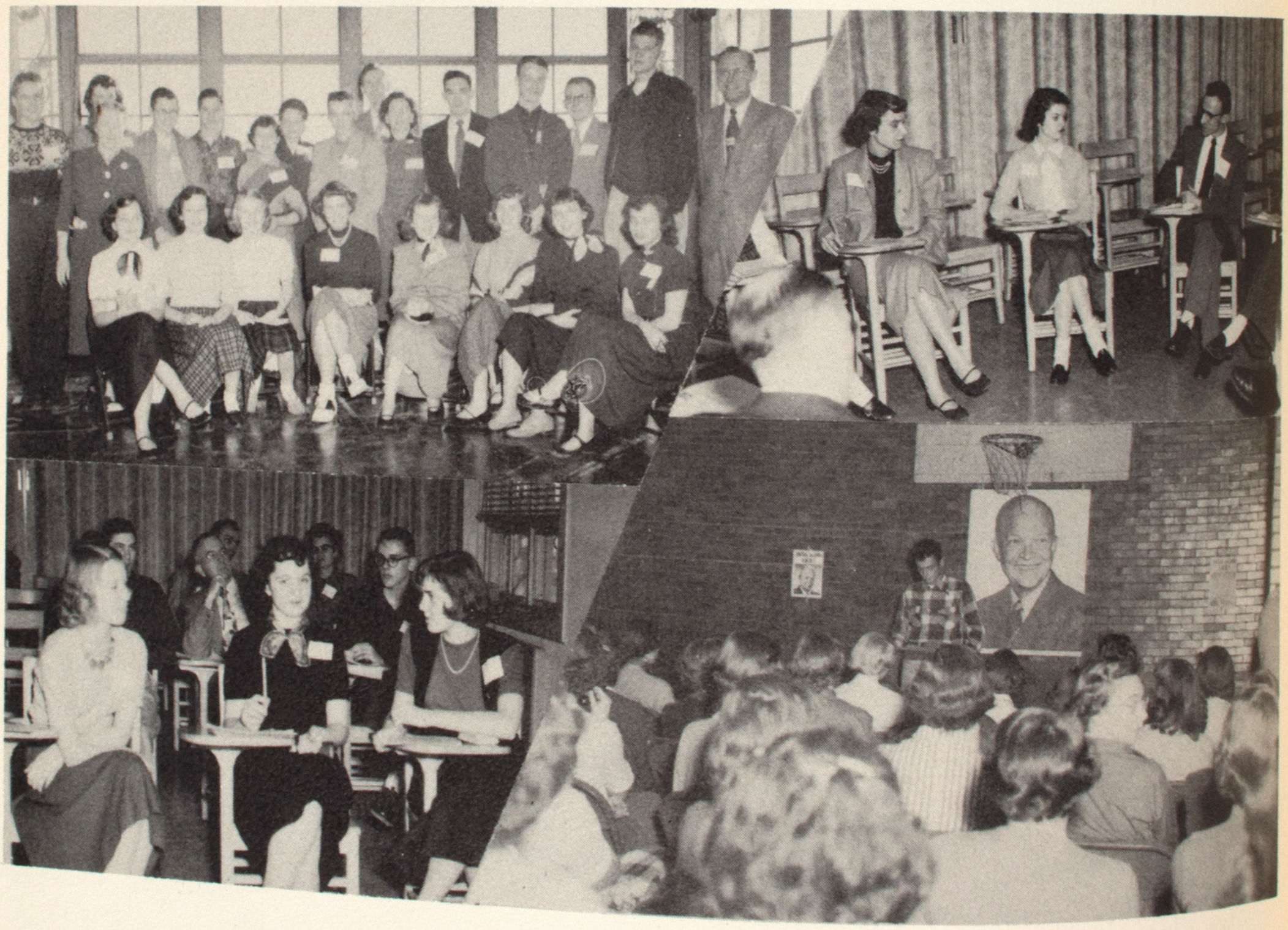

CEP delegates pose in solarium

Sharon Vetter plays CEP hostess

CEPers get down to cases

Bill Barger boosts Ike

Sophomores

SOPHOMORE CLASS OFFICERS

Roland Roegge, president; Martha Cornick, vice-president; Jackie Reusser, treasurer; JoAnn Ivens, secretary

Sippin' Cider Through a Straw

The curtains parted, revealing our sophomore year. The cast of characters did a marvelous job with Roland Roegge as president, Martha Cornick as vice-president, Jo Ann Ivens as secretary, Jackie Reusser as treasurer, and Miss Stroud as the director of the magnificent production.

After hectic rehearsals, sometimes called class meetings, first act got under way in the form of a sophomore closed party --the Lollypop Hop on November 21 in Cook Hall gym. Emceeing was Ed Powell.

The next act was an all-school party on February 15--Cupid's Capers. Lowell Antenen was the competent emcee.

All in all everyone decided that the entire year was a big sellout. It was also agreed that it could not have been accomplished without one hundred and fifteen boys and girls as a very co-operative cast of supporting players.

Row 1.
Emma Lou Dringenberg
Addie Fulton
Edna Sacry
Row 2.
Jack Marinchek
Dick Williams
Carl Marquardt

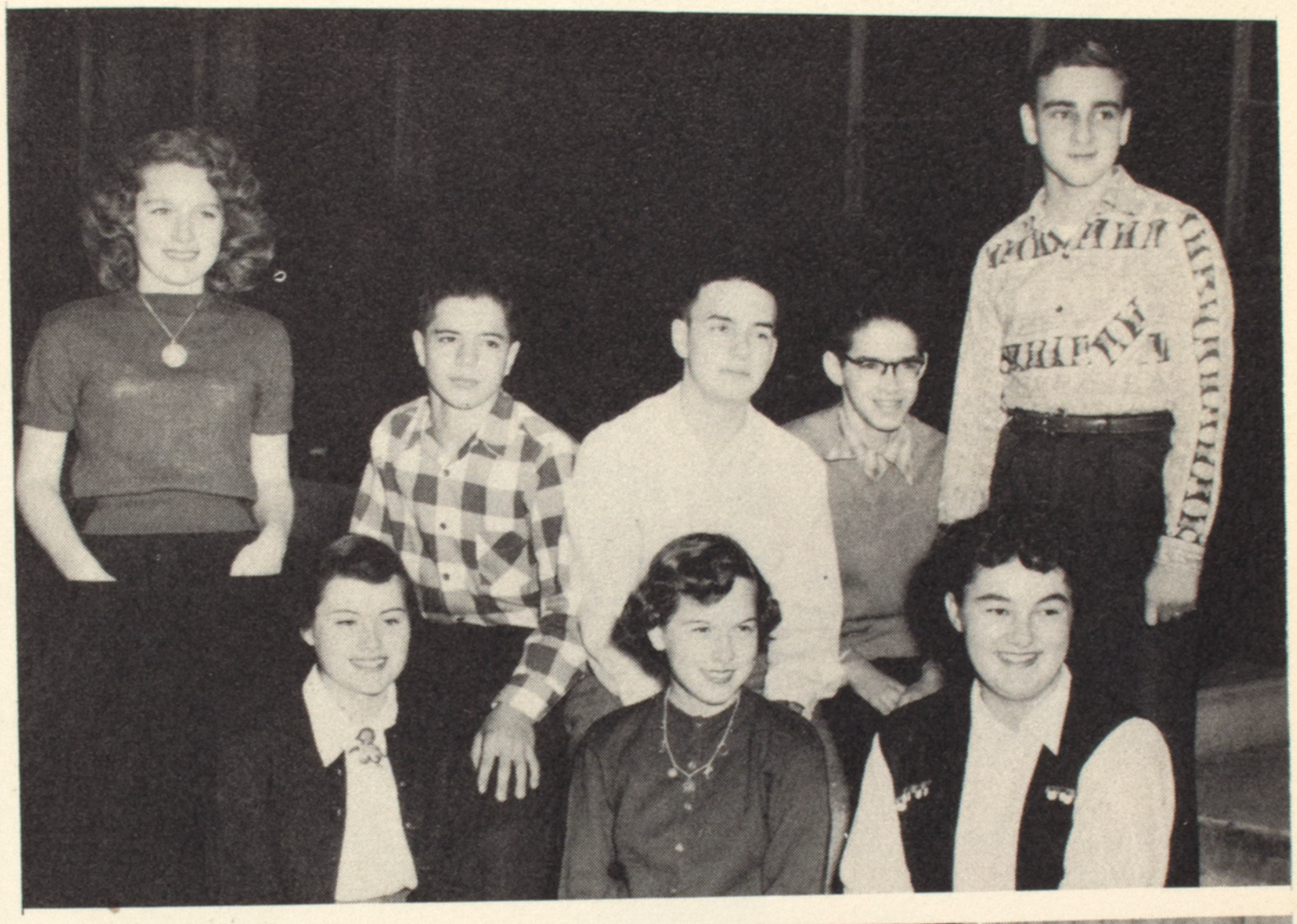

Row 1.
Jackie Reusser
Eleanor White
Joy Orrick
Row 2.
Phyllis Weaver
Jim Miller
Bill Bach
Ron Rossie
Joe Glass

Row 1.
Margie Freed
Jann Thompson
Ann Buchholz
Row 2.
Bob Jenkins
Ronnie Williams
Dan Kohlhagan
Carter Davis

Row 1.
Jean Swearingen
Patty Keeran
Donna Houchens
Row 2.
Jack Campbell
Mike Murphy
David Hudson

Row 1.
JoAnn Ivens
Nancy Struck
Donna Jean Shirley
Row 2.
Betty Lichty
Verne Evans
Al Whitehall
Nancy Mathis

Row 1.
Phyllis Jean Sedgwick
Virginia Bolin
Beverly Ealy
Row 2.
Shirley Nix
Dan Crutcher
Bob Arnold
Bill Attan
Rosie Thomas

Row 1.
Bob Holmes
Sheila Davis
Pat Stivers
Row 2.
Dave Ayers
Eddie Powell
Lynn Neal
Jon Laible
Bill McMullin

Row 1.
Joanne Crosno
Mary Pittman
Nadine Sylvester
Row 2.
Carol Hannie
Marion Devine
Ruth Hickstein
Katherine Phelps

Row 1.
Anita Taylor
Patsy Flanagan
Olive Harvey
Karen Boussum
Row 2.
Gordon Sipes
Tom Walters
Gene Brewer
Lowell Antenen

Row 1.
Bob Gray
Fred Vollmer
Arlin Ehrlich
Jim Yoder
Dennis DeWitt
Row 2.
John Kibler
Ron Stewart
Jim Anderson
Larry Johnson
Lloyd Gorda

Harold Raffety
Floyd Gorda
Gary Graves

WELCOME TO
U. HIGH

Freshmen

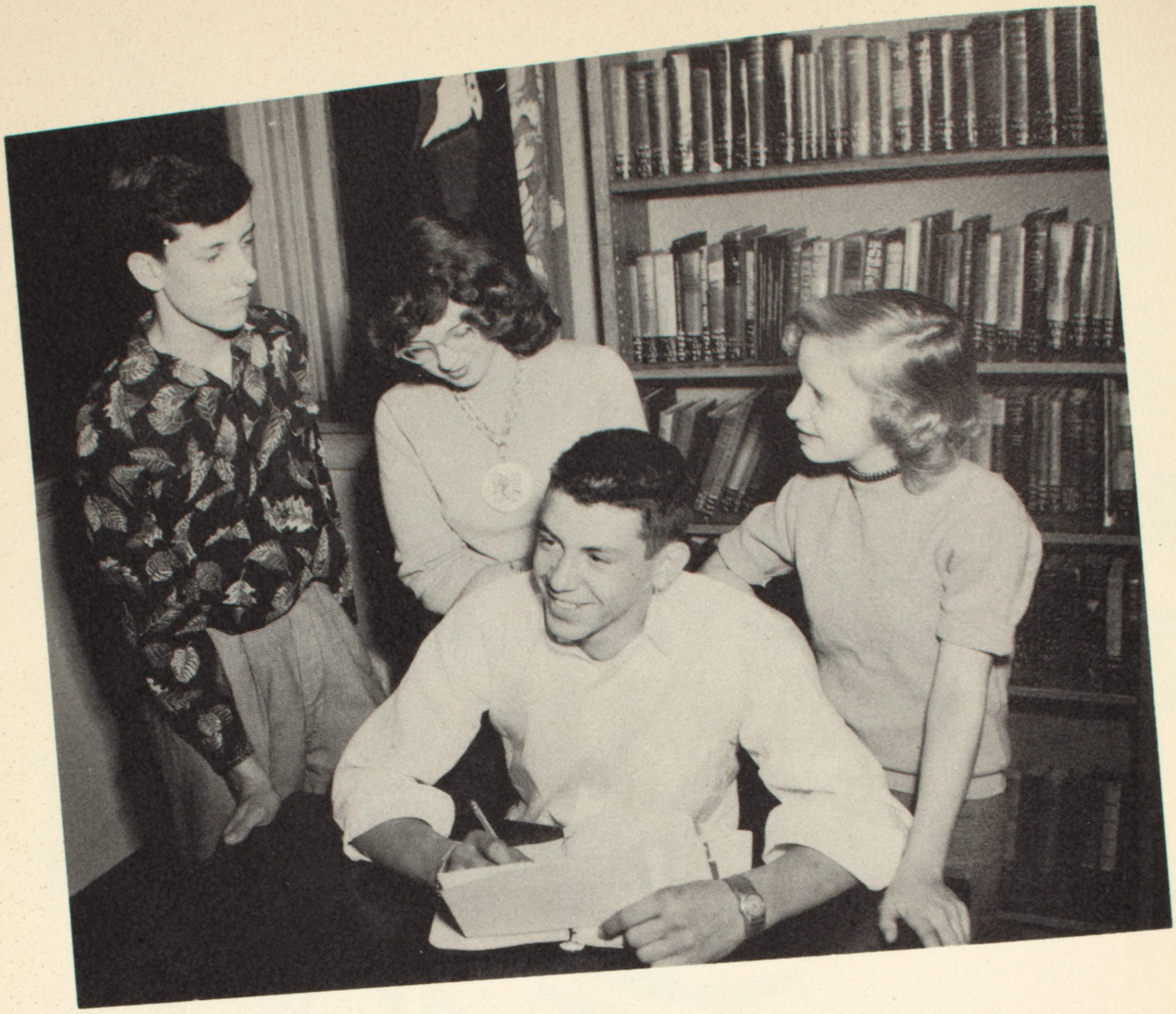

FRESHMAN CLASS OFFICERS

David Bach, vice-president; Ann Greene, secretary;
Sam Danenberger, president; Ina Plotner, treasurer

Beautiful Dreamer

With Sam Danenberger as president, Dave Bach as vice-president, Ann Greene as secretary, Ina Plotner as treasurer, and Mr. Benton as the very capable class sponsor, the class of 1956, consisting of 121 members, began its memorable freshman year.

On January 23 the freshman closed party--Flunker's Frolic--was held. Entertainment consisted of games, a mixer, and a floor show.

Second on the agenda for the year was the trip to Chicago to visit the Museum of Science and Industry, the Adler Planetarium, and the Aquarium. Half of the class went one day and the other half went another day.

Continuing an annual event, the freshman class had charge of the decorations for class night, bringing the year to a successful close. They are all looking forward to three more years full of activities which include both work and play.

Row 1
Ann Green
Joan Peifer
Julie Marton
Row 2
Marcia Meeker
Elizabeth Benton
Honore Hill
Jo Ann Arney

Row 1
Bernice Johnson
Betty Cornstubble
Julia Bailey
Row 2
David Miller
Roy Schnebly
Darrell Dalton
Lisabeth Howard

Row 1
Mary Ellen Seagraves
Joy Miller
Virginia Kennick
Row 2
Donna Roth
Mike Laughlin
Bjarne Ullsvik
Jan Cogdal
Norman McCormick

Row 1
Ronald Ealy
Jackie Smith
Charles Carr
Row 2
Sam Calderone
Kenny Lee
Marion Shoulders
Row 3
Ronnie Cook
Carrol Anderson

Row 1
Tami Lartz
Vicki Hall
Row 2
Tami Sherer
Roy Nichols
Bob Daily
Kay Green

Row 1
Pat Thomas
Joan Brown
Coe Klafke
Row 2
Kay Kane
Eugene Dunham
Charles Menken
Bill Shirley

Row 1
Sherrie Stevens
Pat Priller
Row 2
Nan Spear
Ann Green
Ina Plotner
Louise Keeran

Row 1
Esther Alvis
Marcia Fagerburg
Dorothy Anderson
Row 2
Dave Boone
Sam Danenberger
Ed Payne
Doug Bey
Sandra Naseef

Row 1
Judy Adam
Jackie Rhodus
Row 2
Gerald Burwell
Jerry Fears
Gerald Burger
David Fuller
Row 3
Jim Strayer
David Schaaf

Row 1
June Charles
Viola Martin
Alice Elston
Row 2
Roger Fitchorn
Tommy O'Brien
Lyle Graning
Eugene Roberts
Gordon Dillon

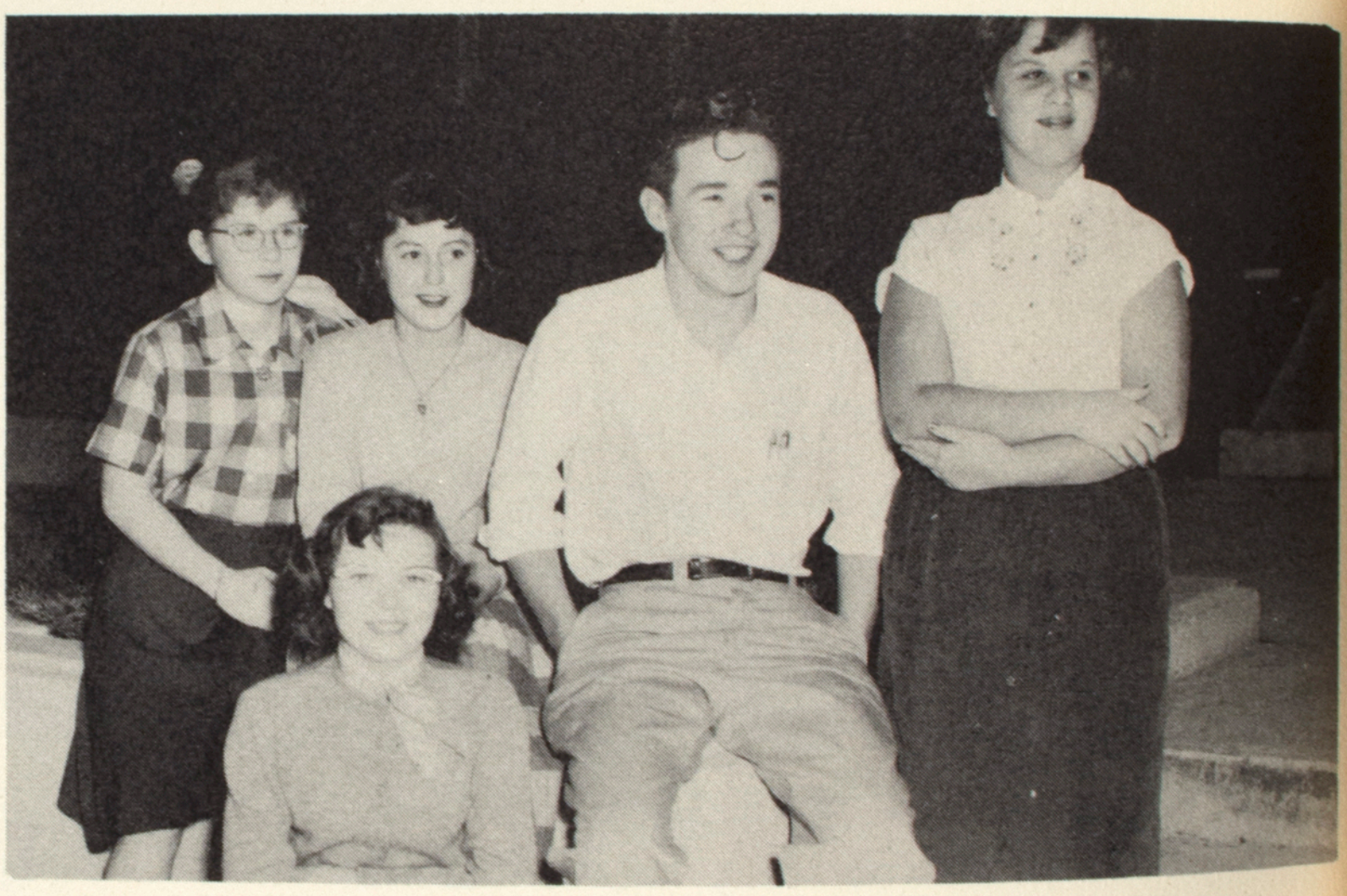

Row 1
Sylvia Maxson
Row 2
Marie Cluts
Peggy Schaaf
Larry Sanders
Muriel Stone

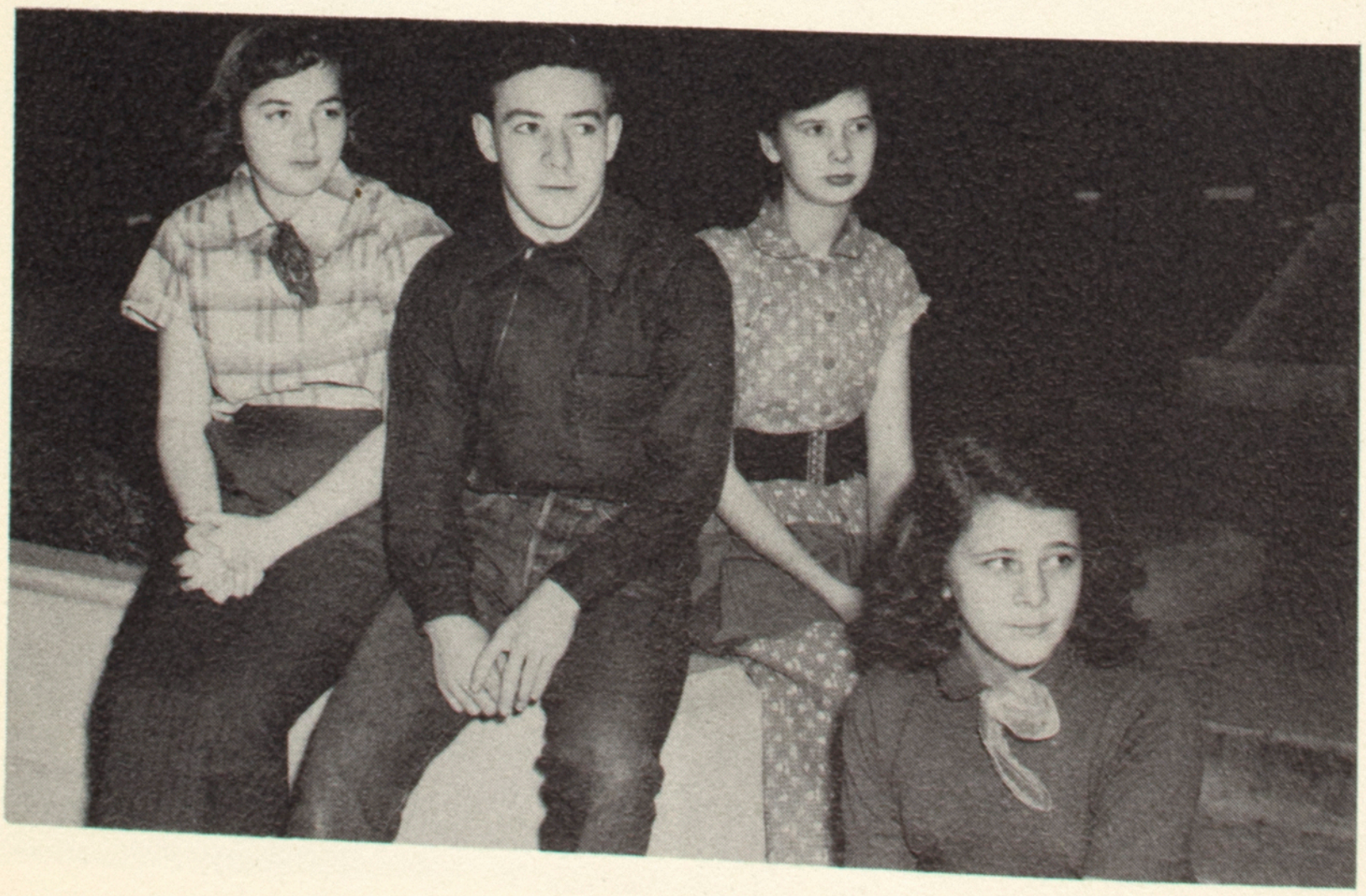

Mary Wahls
Dave Schenkel
Barbara Parido
Rosaline Gang

Row 1
Finley Worthington
Warner Sandell
Richard Zaring
Fred Weaver
Row 2
Dick Coons
Don Burnett
Bill Maitland
Gerald Fricke

Row 1
Pat Armstrong
Darrell Dalton
Junior Quiggins
Donna Jean Tynan
Row 2
Carol Bonke
Joyce Goetsch
Lucille Anderson
Annabelle Janssen
Mary Ruth Ritchie
Marlene Steege
Row 3
John Marzolf
Bob Roland

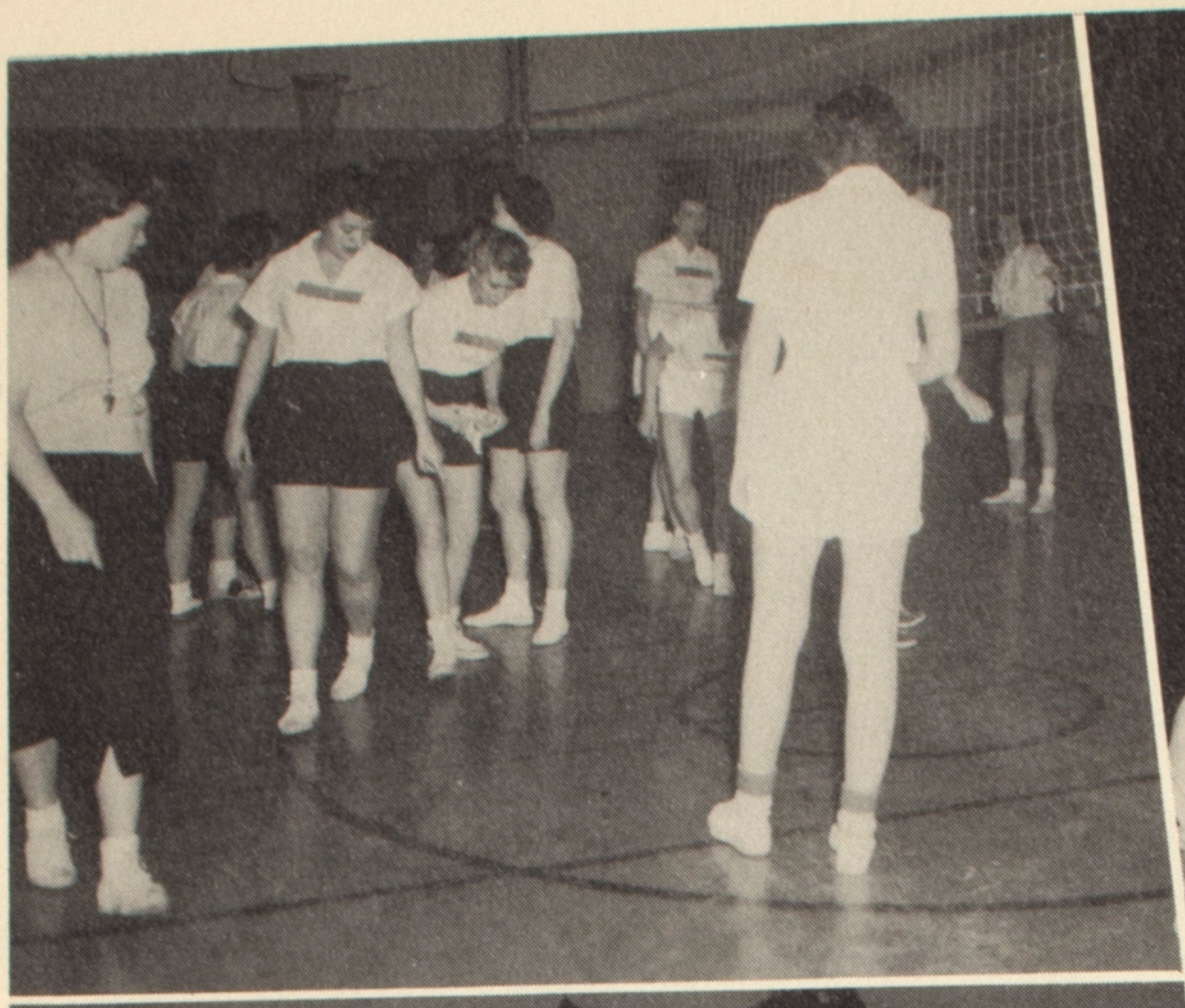

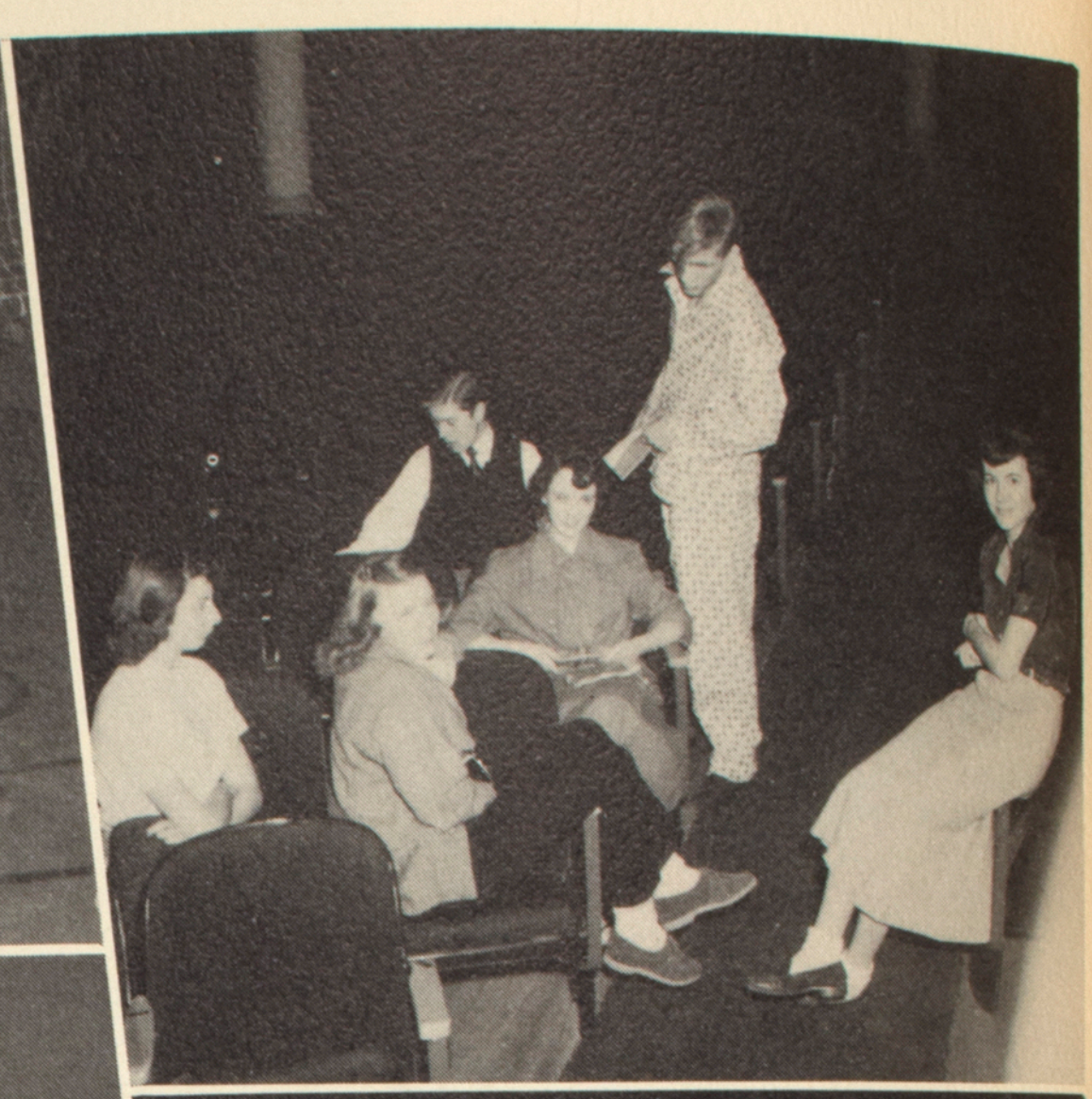

Student teachers versus U. High girls

Jim Miller awards sophomore class president, Roland Roegge, with prize while other class presidents look on

Sue Williams leads parade at a noon hour rally

Seniors take time out between acts of senior class play

U. High students cheer as NCHS and U. High end in a 0-0 battle

Seniors close first assembly with a song

Thalian
Rostrum
Harlequins
Thespians
F.T.A.
F.N.A.
Science Club
U. Club
G.A.A.

Student Council
Honor Society
Government Club
Jr. Red Cross
Clarionette
Clarion
Latin Club
Math Club
Library Club

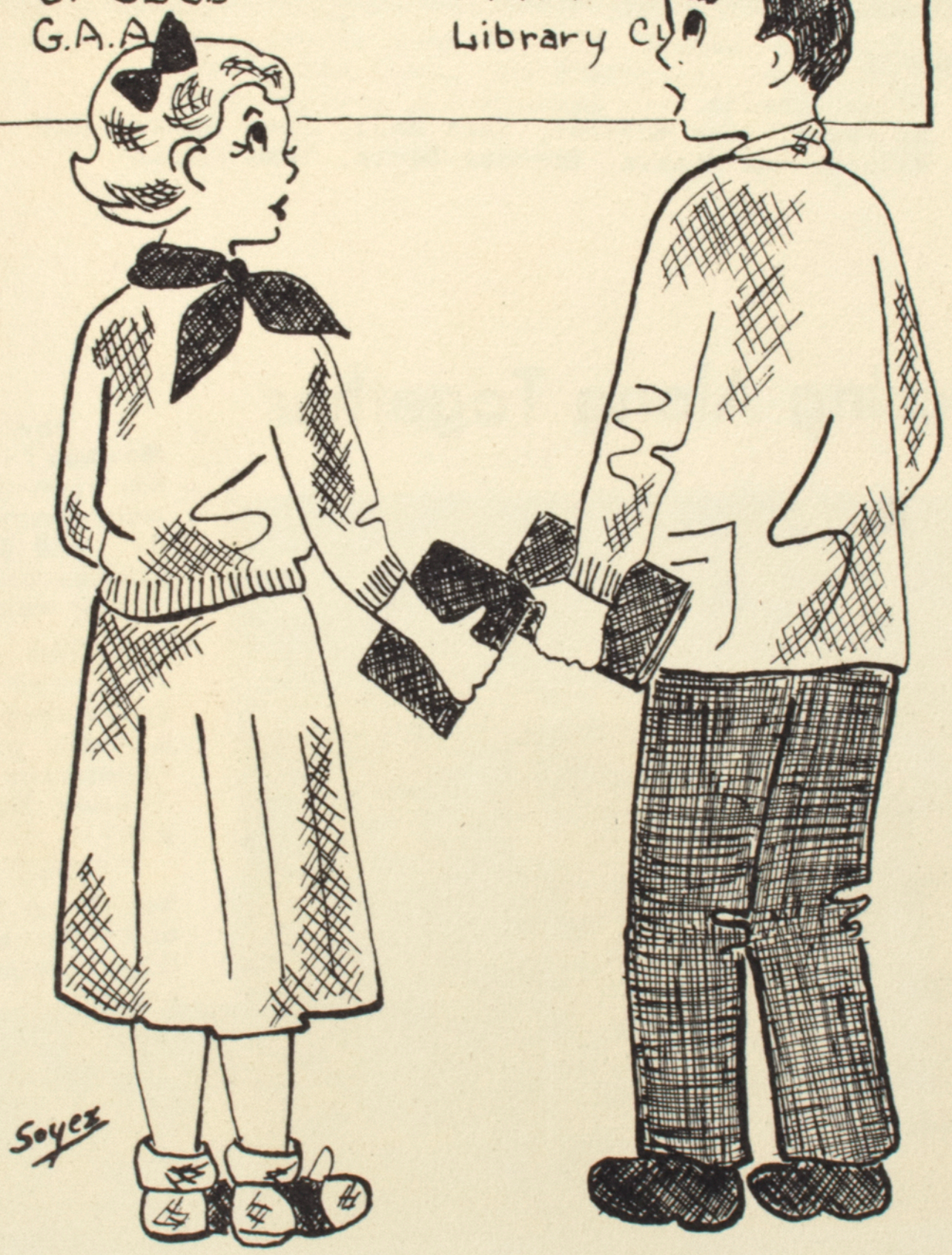

Activities

STUDENT COUNCIL

Seated: Ollie Schultz
Standing: Ed Payne, Alan McVicar, Jack Bell, Doug Spear, Bob Wilson, Ann Mathis, Barbara Davis, Tami Lartz

Marching Along Together

Ollie Schultz, Richard Marzolf, Bill Barger, and Bonnie Gibson

The year began with Richard Marzolf as president, Bill Barger as vice-president, Bonnie Gibson as secretary, Ollie Schultz as treasurer, and Mr. Bey as the sponsor. When Bonnie left between semesters, Peggy Kring was elected to replace her.

The first important event of the year was Homecoming, which is sponsored by the Student Council. A parade preceded the game and the reception followed it. That evening Johnny Moreland and his orchestra played for the dance.

This past year a campaign was begun to have a Normal Youth Center with Normal Community High and U. High cooperating jointly. The plan is now in the hands of the American Legion.

Annually a one-drive campaign is held--the Combined Chest. We exceeded this year's goal--$175--by pushing the total up to $200.

A talent assembly was sponsored by the Inter-city Student Council. The same program was presented in the four schools in the twin cities.

Everything was done to make the tentative members of the class of 1957 at U. High feel at home and get acquainted with our high school when Freshman Day was held in the spring.

That gives you an idea of the Council's work this year.

STUDENT COUNCIL

Seated: Peggy Kring
Standing: JoAnn Ivens, John Marzolf, Richard Marzolf, Sam Danenberger, Ron Cook, Ann Frederick, Jerry Orr, Rosie Thomas, Patty Keeran, Ina Plotner

Other Inter-city council members visit U. High

ASSEMBLY COMMITTEE

Midge Deak, Martha Cornick, Ann Frederick, Elizabeth Benton, Dr. Lovelass.

Once in a While

Pennies from Heaven

APPORTIONMENT BOARD

Row 1. Miss Hoyman, Martha Cornick, Betty Theivagt, Miss Webb.
Row 2. Dr. Lovelass, Mr. Dalluge, Sue Baker.

HONOR SOCIETY

Row 1. Peggy Kring, Barbara Lichty, Miss Hoyman, Sharon Vetter.
Row 2. Darlene Scharfenberg, Mary Kay Freitag, Mary Jennings, Harper Roehm.

That's My Desire

Stars and Stripes Forever

GOVERNMENT CLUB

Row I: Kay Orr, Herta Bredemeyer, Midge Deak, Darlene Scharfenberg, Richard Marzolf.
Row II: Mr. Becker, Pat Green, Carol Riggs, Addie Fulton, Alice Davis, Peggy Kring.
Row III: Betty Theivagt, Glen Plotner, Lily Myers, Sarah Gipson, Rowena Green.

The staff labors on another issue

Good News

CLARIONETTE

Row 1. Herta Bredemeyer, Barbara Davis, Joyce Soyez, Margie Schrock, Ruth Sanders.
Row 2. Hope Hougham, Marcia Deynzer, Sheila Povall, Darlene Grove, Jayne Rice, Midge Deak.
Row 3. Doug Spear, Adrian Vance, Don Swartz, Dick Wellman.

FUTURE TEACHERS of AMERICA

Seated. Joyce Motley, Miss Huggins, Carolyn White.
Row 1. Jo Ann Crosno, Sue Danenberger, Shirley Hayslip, Barbara Davis, Fred Weaver, Ann Willig, Ina Plotner.

School Days

It's in the Book

LIBRARY CLUB

Row 1. Marcia Volk, Mrs. Metzler, Janet Ritchie.
Row 2. Sharon Vetter, Kay Worthington, Pat Stivers, Carol Nordine, Carolyn Volk, Marge Schrock, Donna Williams.

LATIN CLUB

Row 1. Roland Roegge, Martha Cornick, Miss Connell, Bill Bach.
Row 2. Tami Sherer, Sherry Stevens, Phyllis Weaver, Ann Buchholz, Betty Lichty, Jo Ann Ivens.
Row 3. Al Whitehall, Jon Laible, Verne Evans, Dave Ayers.

Semper Fidelis

LATIN CLUB

Row 1. Sheila Davis, Miss Chiles, Marcia Volk.
Row 2. Coe Klafke, Donna Shirley, Nancy Struck, Annabell Jannsen, Lucille Anderson, Eleanor White, Jackie Reusser, Dave Anderson.
Row 3. Jim Yoder, Ronnie Rossie, Bob Holmes, John Kibler, Bill McMullen, Carl Marquardt, Lynn Neal, Dave Boone.

SCIENCE CLUB

Row 1. Jim Miller, Nan Spear, Nancy Mathis, Joan Brown, Honore Hill, Eleanor White, Jackie Reusser, Mr. DeWeese.
Row 2. Jack Bell, Bob Holmes, Sam Danenberger, Jon Laible, Andy Cade, Gary Graves, Jim Strayer, Richard Marzolf.

Flight of the Bumblebee

SCIENCE CLUB

Row 1. Donna Anderson, Ina Plotner, John Marzolf, Betty Lichty, Herta Bredemeyer, Midge Deak, Martha Cornick.
Row 2. Sue Baker, Carol Riggs, Pat Green, Annabell Janssen, Mr. Moore, Jann Thompson, Dave Anderson, Jo Ann Ivens.

JUNIOR RED CROSS

Row 1. Darlene Scharfenberg, Miss Alexander, Joan Bolin.
Row 2. Sue Danenberger, Phyllis Sedgwick, Peggy Kring.

Friendship

Nursie, Nursie

FUTURE NURSES of AMERICA

Row 1. Martha Willig, Carolyn Volk, Joan Hensley, Phyllis Sedgwick, Kay Woodruff, Louise Keeran, Lily Myers.
Row 2. Lois Singleton, Ann Frederick, Elizabeth Benton, Muriel Macy, Joan Bolin, Glenda Atwell, Luevena Gound, Miss Shea.

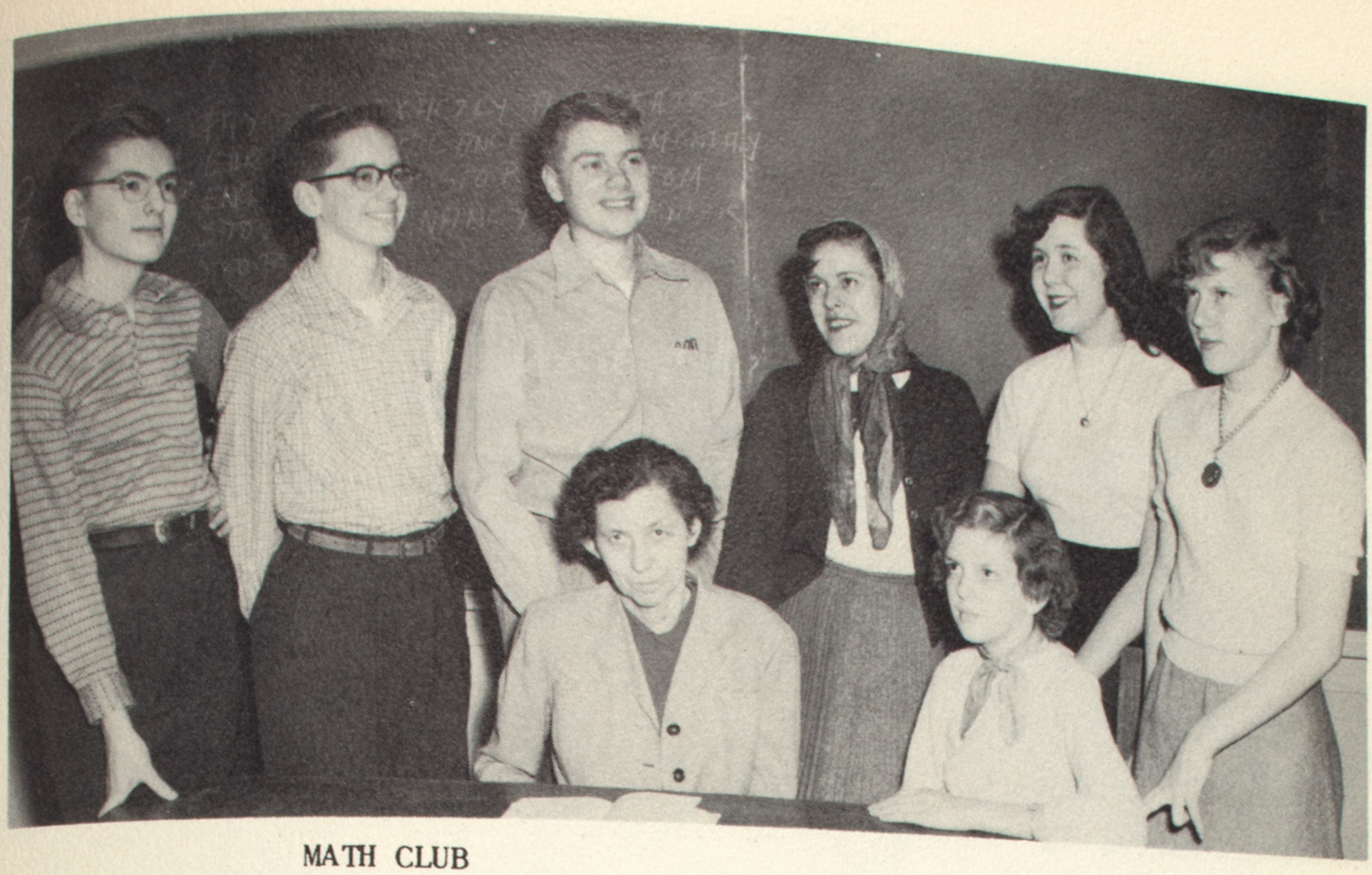

MATH CLUB

Seated. Miss Norskog, Joy Miller.
Row 1. David Hudson, Verne Evans, Jon Laible, Herta Bredemeyer, Carol Riggs, Pat Green.

Onesie, Twosie

MATH CLUB

Seated. Miss Norskog, Pat Stivers.
Row 1. Jack Williams, Andy Cade, Laura Boone, Carolyn Alexander, Esther Alvis, Gerald Fricke.

G.A.A.
Row 1. Rosaline Gang, Joy Miller, Pat Flanagan, Marcia Fagerburg, Joan Brown.
Row 2. Miss Bird, Damaris Goodwin, Sheila Davis, Phyllis Sedgwick.
Row 3. Emma Dringenberg, Esther Alvis, Virginia Bolin, Joan Bolin, Shirley Nix, Joyce Motley.

Zip-a-de-do-da

My Hero

U CLUB
Row 1. Kenney Priest, Louis Williams, Buzzy Kunz.
Row 2. Joe Harris, Ollie Schultz, Bill Rosser, Ray Cluts.

U CLUB
Row 1. Glen Plotner, Al Whitehall, Richard Marzolf, Jim Ahng.
Row 2. Phil Jordan, Harper Roehm, Ron Stewart, Chuck McDermand.

Cheerleaders

CHEERLEADERS
Row 1. Betty Theivagt, Winnie Parsons, Sarah Gipson.
Row 2. Donna Anderson, Ina Plotner, Dorothy Anderson.

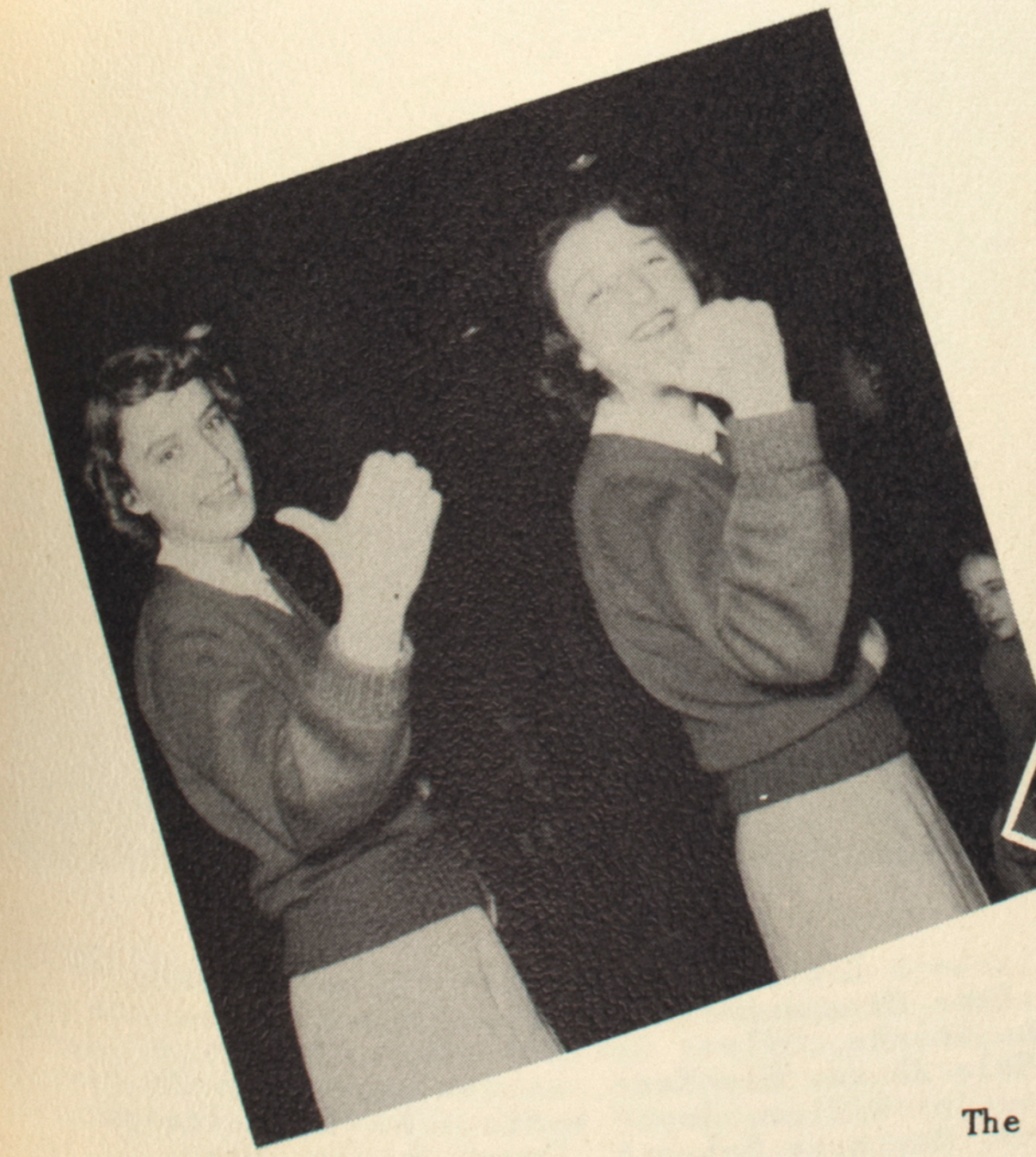

The Anderson sisters sit one out

Sarah and Betty in ''Going My Way?'

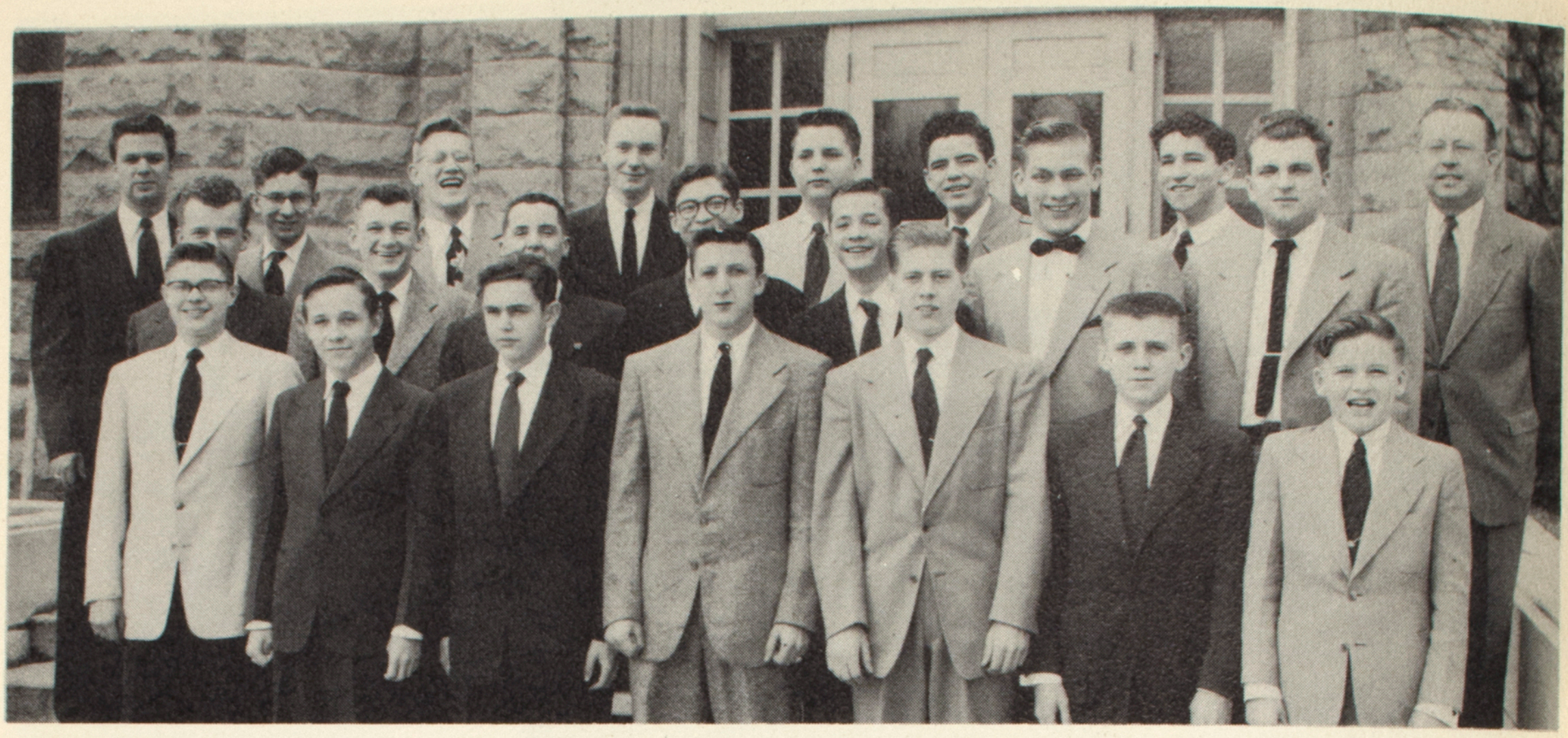

BOY'S CHORUS

Terry Albrecht, Lowell Antenen, Don Choate, Ray Cluts, Marion Devine, Ken Dovel, Lloyd Gorda, John Kibler, Parker Oborn, Karl Putman, Stanley Shinall Fred Weaver, Ronald Williams, Jack Campbell, Ron Downing, Arlin Ehrlich, Gary Graves, Jerry Smith, Dave Ummel.

Zing a Little Zong

GIRL'S CHORUS

Esther Alvis, Dorothy Anderson, Elizabeth Benton, Carol Bonke, Karen Boussum, Martha Cornick, Betty Cornstubble, Emma Dringenberg, Patsy Flanagan, Joyce Goetsch, Betty Green, Kay Green, Ann Greene, Sylvia Griffin, Olive Harvey, Ruth Hickstein, Bernice Johnston, Gale Jones, Kay Kane, Louise Keeran, Betty Lichty, Nancy Mathis, Sylvia Maxson, Joy Miller, Joyce Motley, Katheryn Phelps, Ina Plotner, Pat Priller, Donna Roth, Marjorie Schrock, Donna Saylor, Mary Ellen Seagraves, Shirley Shinn, Nan Spear, Marlene Steege, Pat Stivers, Muriel Stone, Pat Thomas, Donna Jean Tyman, Carolyn Volk, Virginia Williams.

BAND

Dave Anderson, Jim Anderson, Bill Attan, Dave Ayers, Andy Cade, Jack Campbell, Charles Carr, Ray Cluts, Barbara Davis, Ken Dovel, Eugene Dunham, Alyce Elston, Marcia Fagerburg, Wayne Foster, Gerald Fricke, David Fuller, Jim Goff, Damaris Goodwin, Lloyd Gorda, Bob Holmes, Shirley Hayslip, Hope Hougham, Annabell Janssen, Jane Kilgore, Norman McCormick, Bill McMullen, Sandra Naseef, Parker Oborn, Joan Peifer, Rex Reed, Jackie Reusser, Donna Jean Shirley, Gerald Smith, Muriel Stone, Nancy Struck, Jann Thompson, Shirley Werner, Carolyn White, Eleanor White, Sue Williams, Bob Wilson, Richard Zaring, Ronald Williams.

Music Maestro, Please

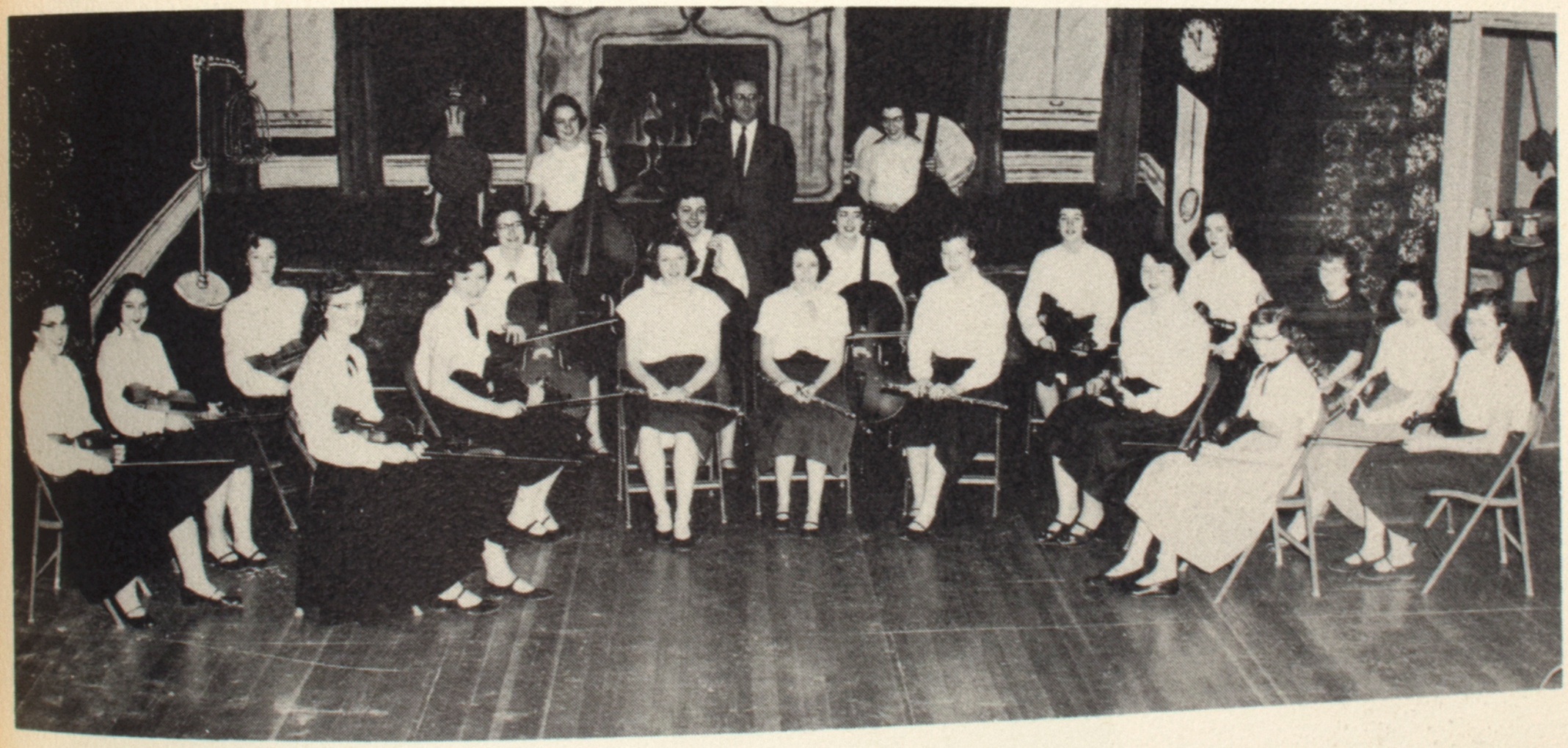

ORCHESTRA

Pat Armstrong, Joan Arney, Elizabeth Benton, Eleanor Braun, Marie Cluts, Rhoda Evans, Marcia Fagerburg, Sylvia Griffin, Jo Ann Ivens, Shirley Hayslip, Irene Larson, Marcia Meeker, Carol Ann Nordine, Carol Norton, Janet Ritchie, Irma Schultze, Nancy Struck, Jann Thompson, Marcia Volk, Marion Devine, Jane Kilgore.

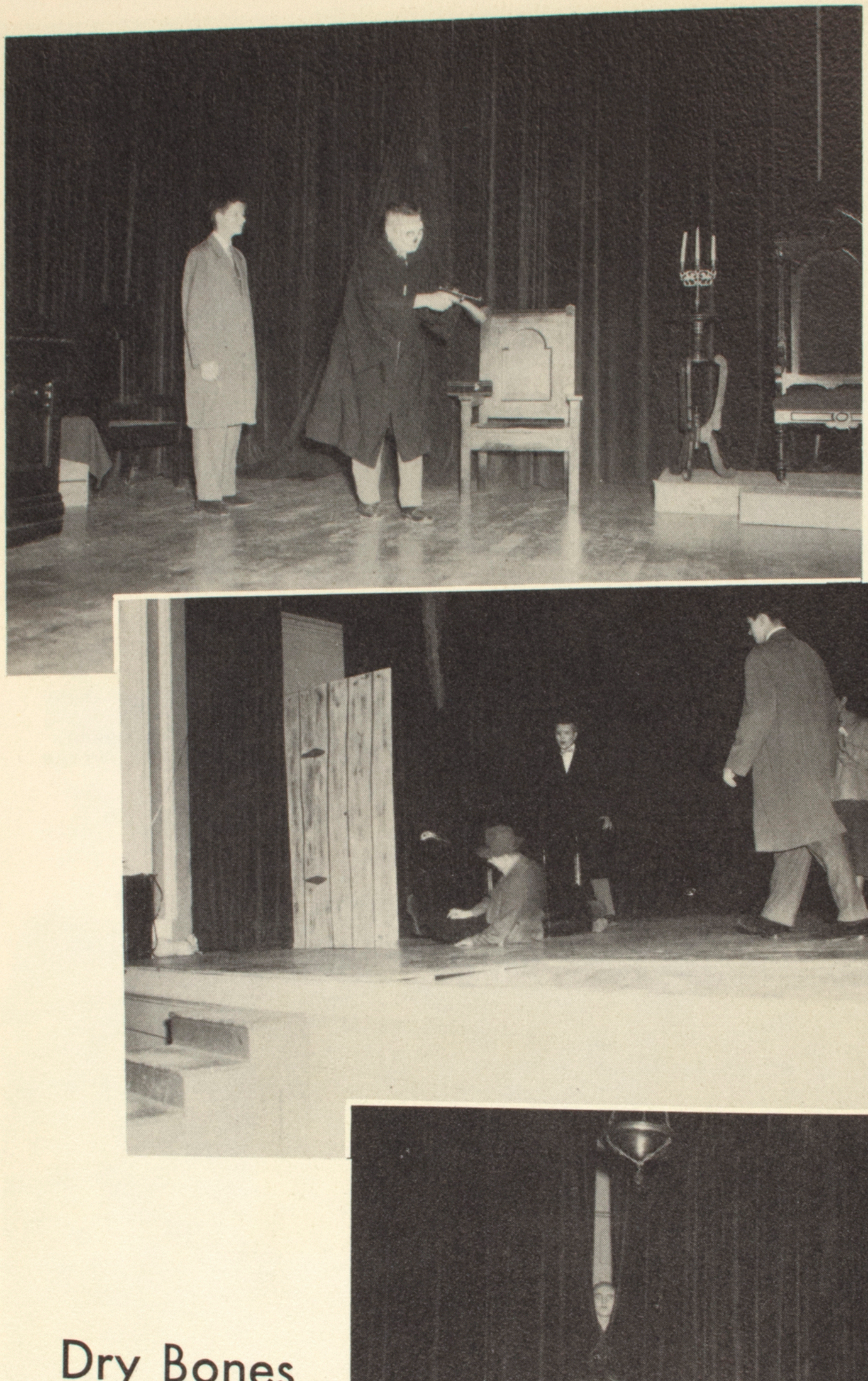

THE SKULL

Ann Mathis--
Anna Mason
Carolyn White--
Mary Harris
Judi Ahlers--
Dorothy Merrill
Andy Cade--
Professor Vorheese
Scott Parkay--
Jerry Brownell
Ray Cluts--
Bob Demarest
Chuck McDermand--
Dr. Tolman
Adrian Vance--
Capt. Vernon Allenby
Glen Plotner--
Harry Alsing
Dean Sears--
The Voice
Mr. Shaw--
Director

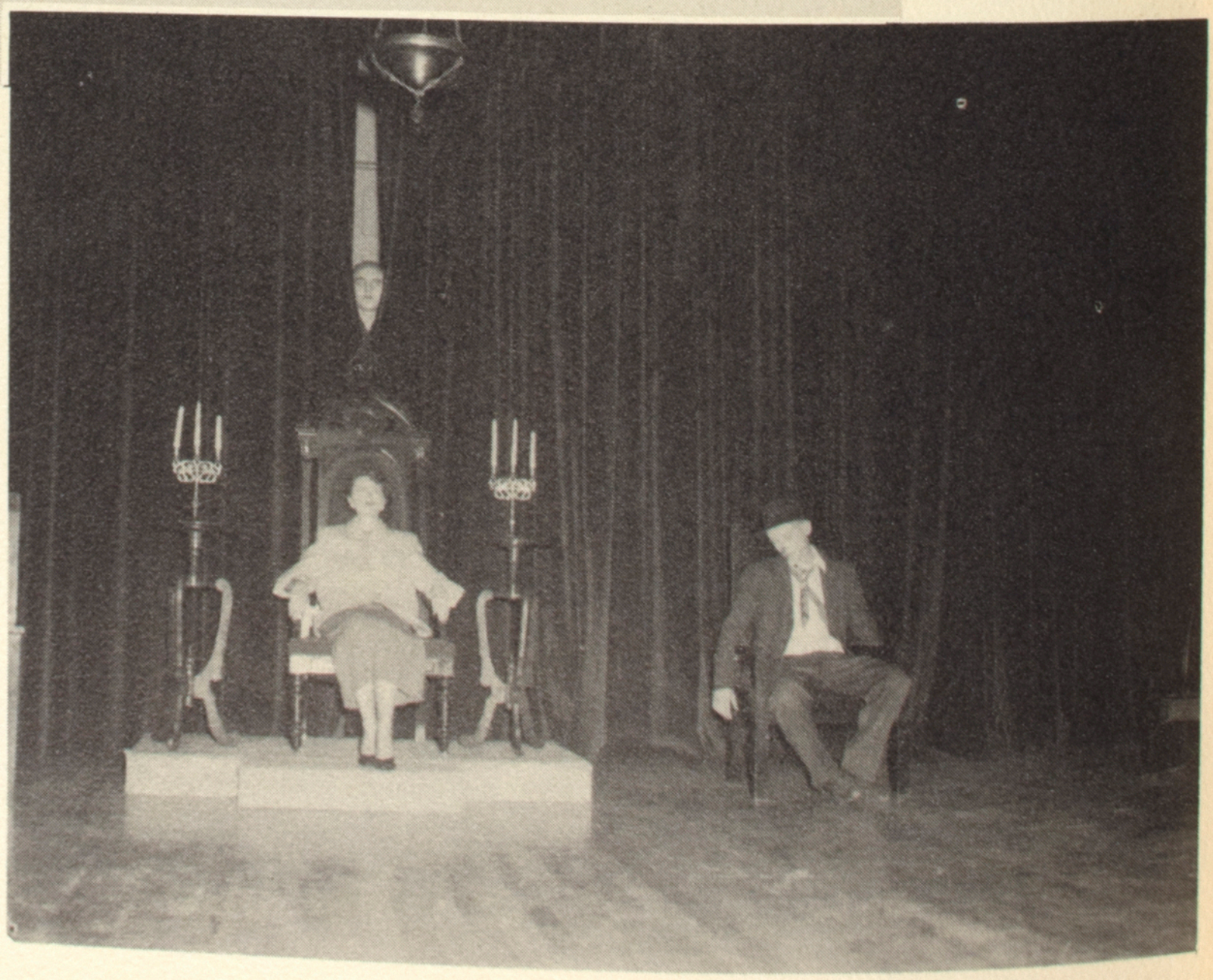

Dry Bones

THREE CORNERED MOON

Donna Saylor--
Mrs. Rimplegar
Don Choate--
Douglas Rimplegar
Ray Zaleski--
Kenneth Rimplegar
Carol Nordine--
Jenny, the maid
Ken Dovel--
Ed Rimplegar
Donna Williams--
Elizabeth Rimplegar
Ron Downing--
Donald
Bob Wilson--
Dr. Stevens
Sharon Vetter--
Kitty
Mr. Shaw--
Director

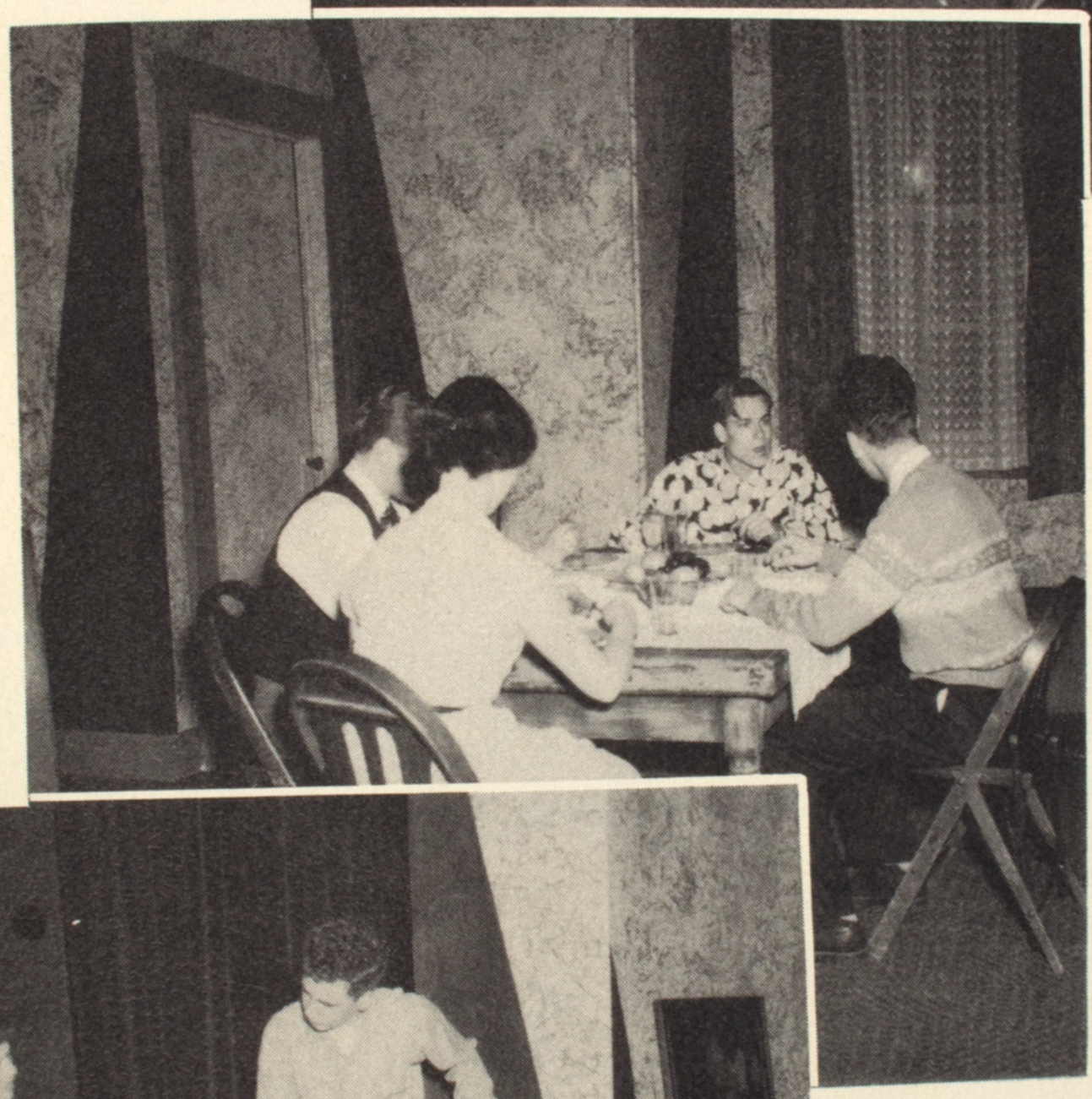

Unforgettable

THALIAN

Row 1. Donna Shirley, Miss Hoyman. Sarah Gibson.
Row 2. Ina Plotner, Betty Lichty, Margie Freed, Virginia Williams, Nancy Mathis, Ann Greene.

Anything You Can Do I Can Do Better

THALIAN OFFICERS

Seated. Ann Mathis, Miss Hoyman, Eleanor White.
Row 1. Rowena Green, Kay Orr.

ROSTRUM

Lowell Antenen, Joe Glass, Jack Marinchek, Bill Bach, Gary Boulware, Verne Evans, David Hudson

Speak Low

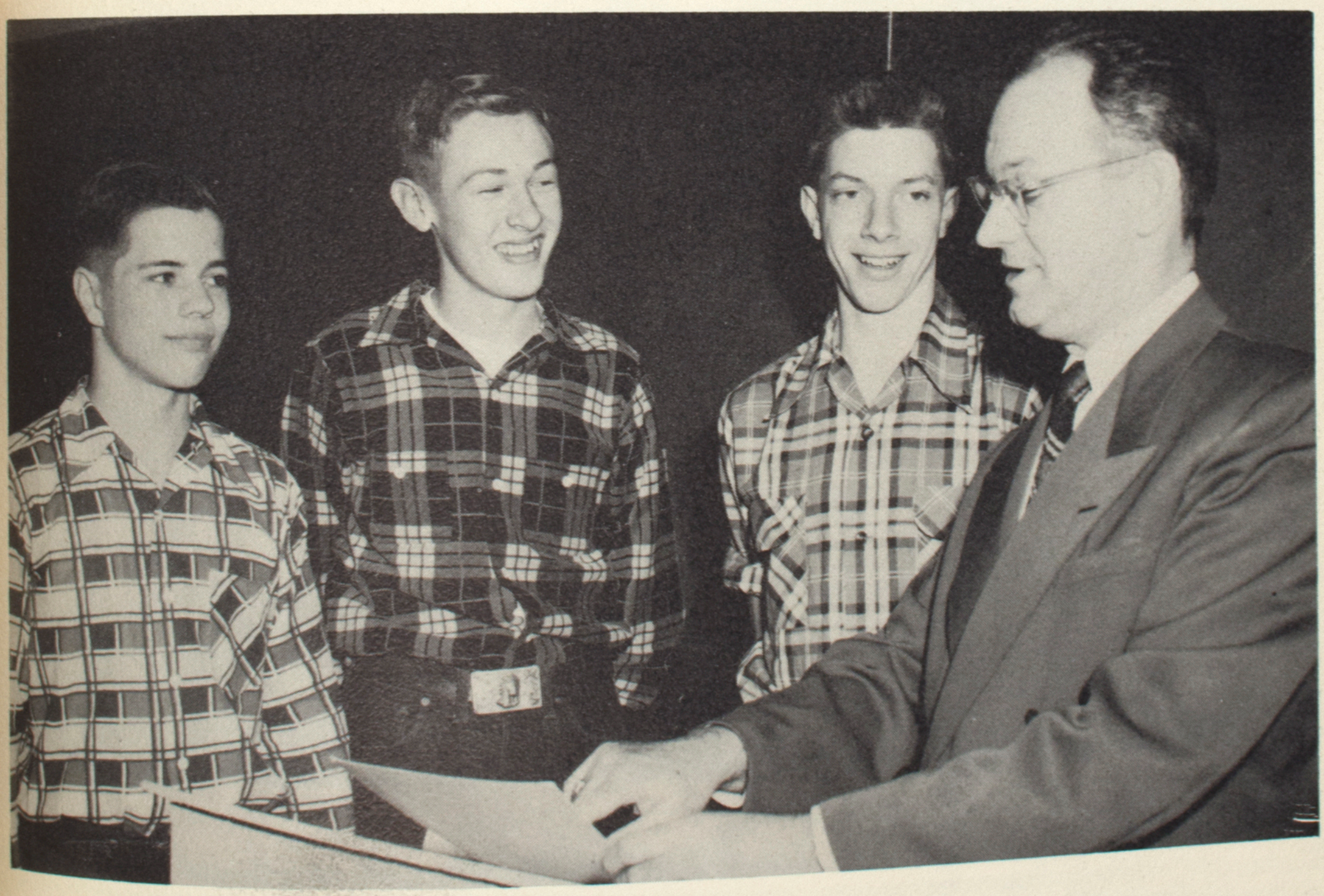

ROSTRUM OFFICERS

Jim Miller, Roland Roegge, Al Whitehall, Mr. Barber

HARLEQUINS

Seated. Pat Simpson, Barbara Davis, Nancy Struck.
Row 2. Donna Williams, Marjorie Schrock, Carol Hannie, Jann Thompson, Sheila Davis, Carol Ann Nordine, Margie Freed.
Row 3. Jane Kilgore, Mr. Barber, Richard Marzolf, Jack Bell, Kay Orr.

Make-Believe

THESPIANS

Seated. Pat Simpson, Donna Williams, Jack Bell, Carol Nordine, Marjorie Schrock.
Row 2. Joyce Soyez, Donna Saylor, Ann Mathis, Carol Hannie, Nancy Struck.
Row 3. Mr. Barber, Jane Kilgore, Bob Wilson, Richard Marzolf, Kay Orr.

Athletics

Mister Touchdown, U. S. A.

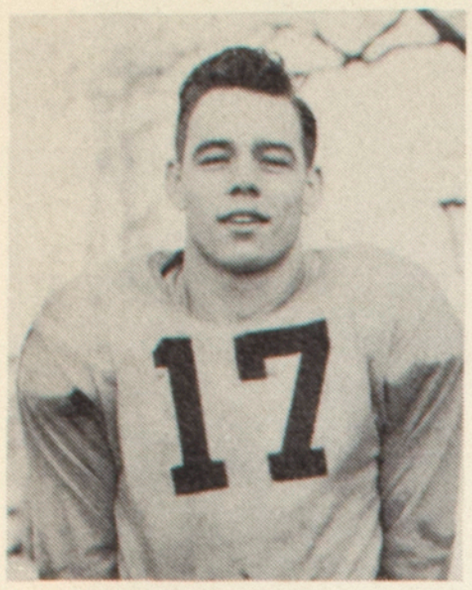

OLLIE SCHULTZ

GLEN PLOTNER

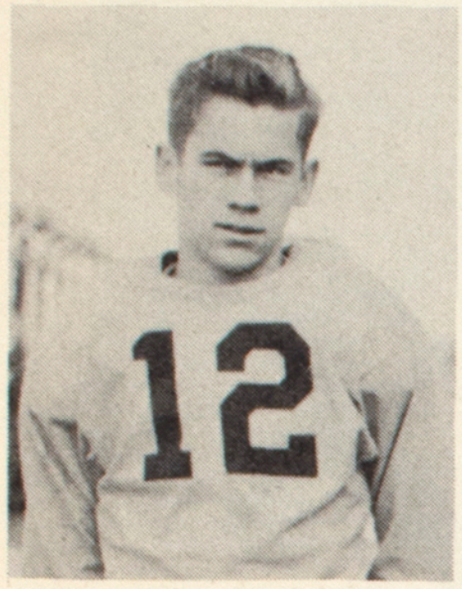

JIM AHNG

GLENN ADAMS

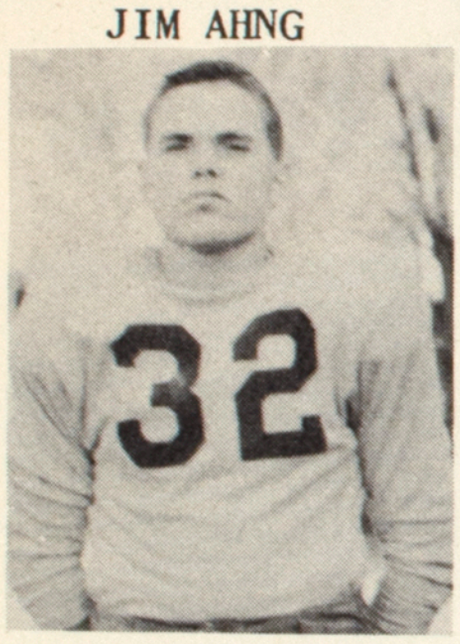

JOE HARRIS

RAY CLUTS

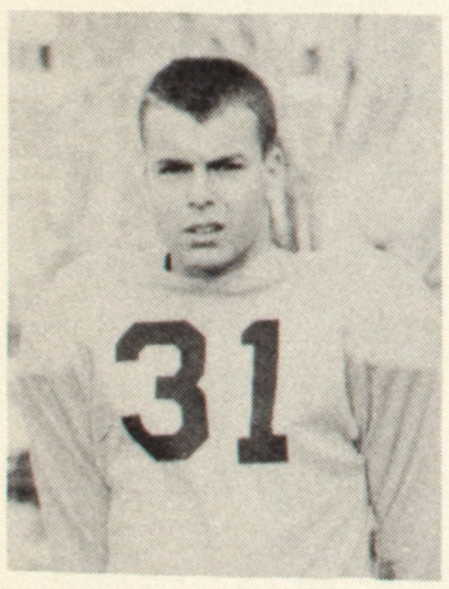

TOM JACKSON

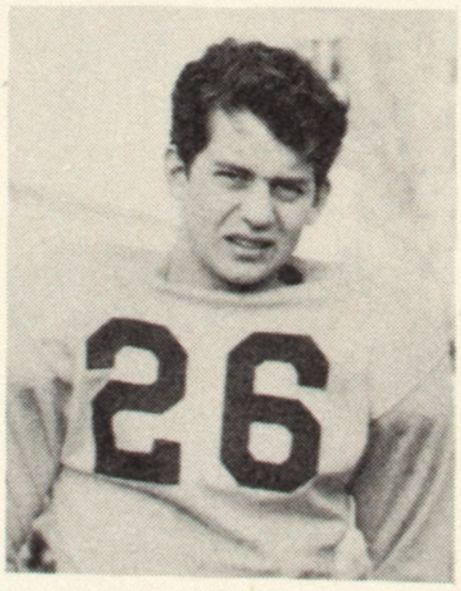

RON KERMEEN

DWAYNE KUNZ

RICHARD MARZOLF

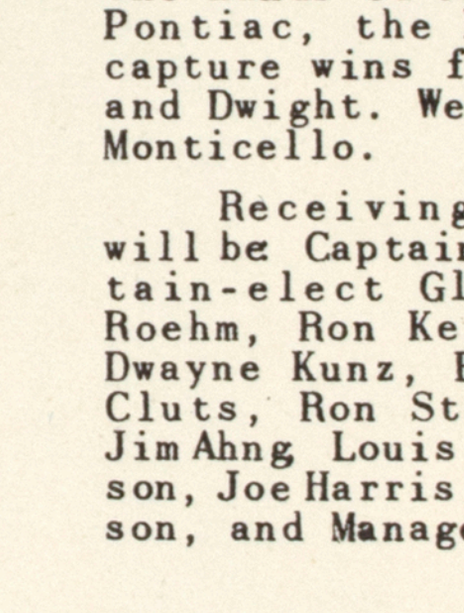

HARPER ROEHM

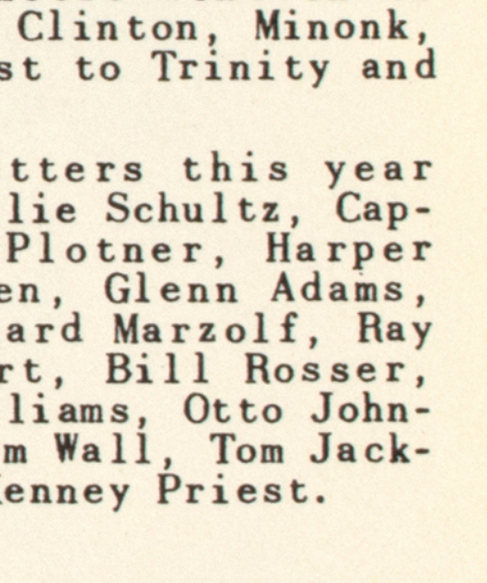

MR. O'CONNOR

With only five returning lettermen, the Pioneers ended their season schedule with a 3--2--3 record. Returning lettermen were as follows: Captain Ollie Schultz, Harper Roehm, Ron Kermeen, Glenn Adams, Glen Plotner.

After receiving three ties at the hands of N.C.H.S., B.H.S., and Pontiac, the Pioneers went on to capture wins from Clinton, Minonk, and Dwight. We lost to Trinity and Monticello.

Receiving letters this year will be Captain Ollie Schultz, Captain-elect Glen Plotner, Harper Roehm, Ron Kermeen, Glenn Adams, Dwayne Kunz, Richard Marzolf, Ray Cluts, Ron Stewart, Bill Rosser, Jim Ahng Louis Williams, Otto Johnson, Joe Harris, Jim Wall, Tom Jackson, and Manager Kenney Priest.

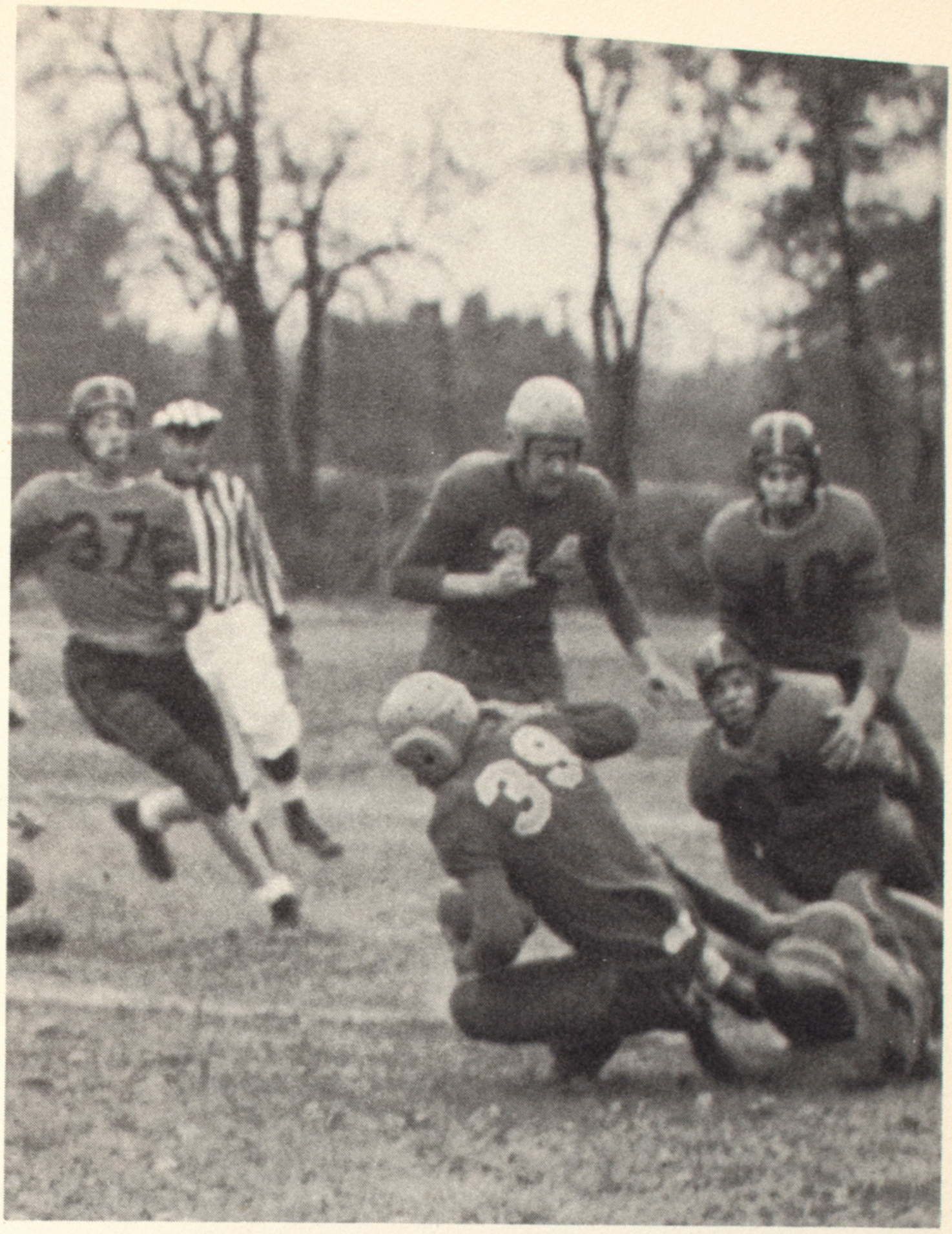

Adams goes down as Marzolf comes up against Pontiac

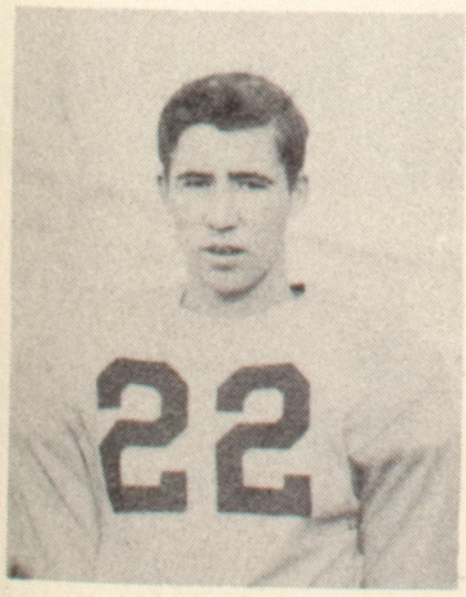

BILL ROSSER

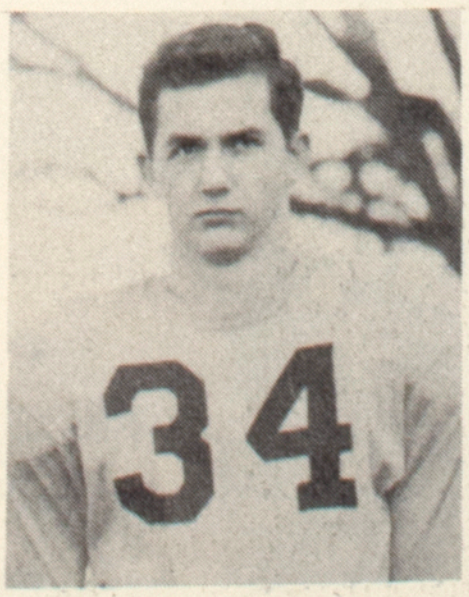

RON STEWART

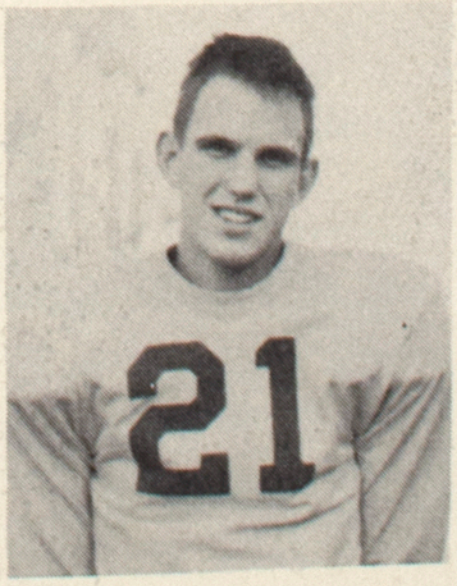

JIM WALL

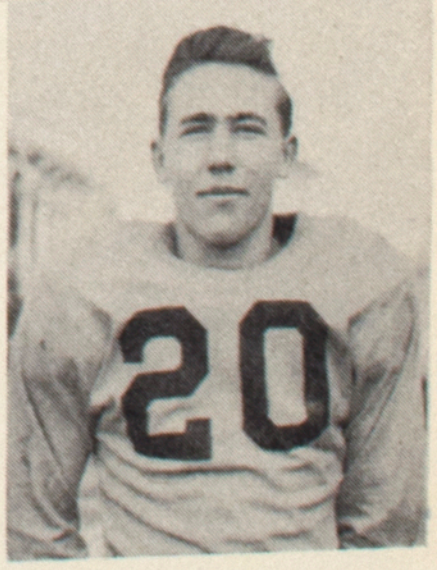

LOUIS WILLIAMS

Row 1. Jim Ahng, Jim Murphy, Bill Rosser, Joe Harris, Ray Cluts, Dwayne Kunz, Louis Williams, Jim Miller
Row 2. Glen Plotner, Richard Marzolf, Ron Stewart, Harper Roehm, Jim Wall, Eddie Powell, Gerald Smith, Jack Marinchek
Row 3. Bill Attan, Tommy Jackson, Ron Kermeen, Glenn Adams, Harold Raffety, Don Swartz, Rex Reed, Ron Blanchard, Ollie Schultz, Kenny Priest

INTER-CITY STANDINGS

	Won	Lost	Tied	Pct.
Trinity	3	0	0	1.000
Normal	1	1	1	.500
U. High	0	1	2	.000
Bloomington	0	2	1	.000

CORN BELT CONFERENCE

	Won	Lost	Tied	Pct.
Trinity	4	0	0	1.000
U. High	1	1	2	.500
Clinton	2	2	0	.500
Pontiac	1	2	1	.333
Normal	0	3	1	.000

VARSITY RECORD Won 3 Lost 2 Tied 3

U. High	12	Monticello	13
U. High	0	Normal	0
U. High	0	Bloomington	0
U. High	20	Clinton	7
U. High	39	Minonk	6
U. High	7	Pontiac	7
U. High	6	Trinity	32
U. High	20	Dwight	18

FROSH-SOPH RECORD

U. High	6	Bloomington	7
U. High	6	Normal	18
U. High	12	Trinity	0
U. High	0	Normal	20
U. High	12	Trinity	13
U. High		Bloomington, rain, canceled	

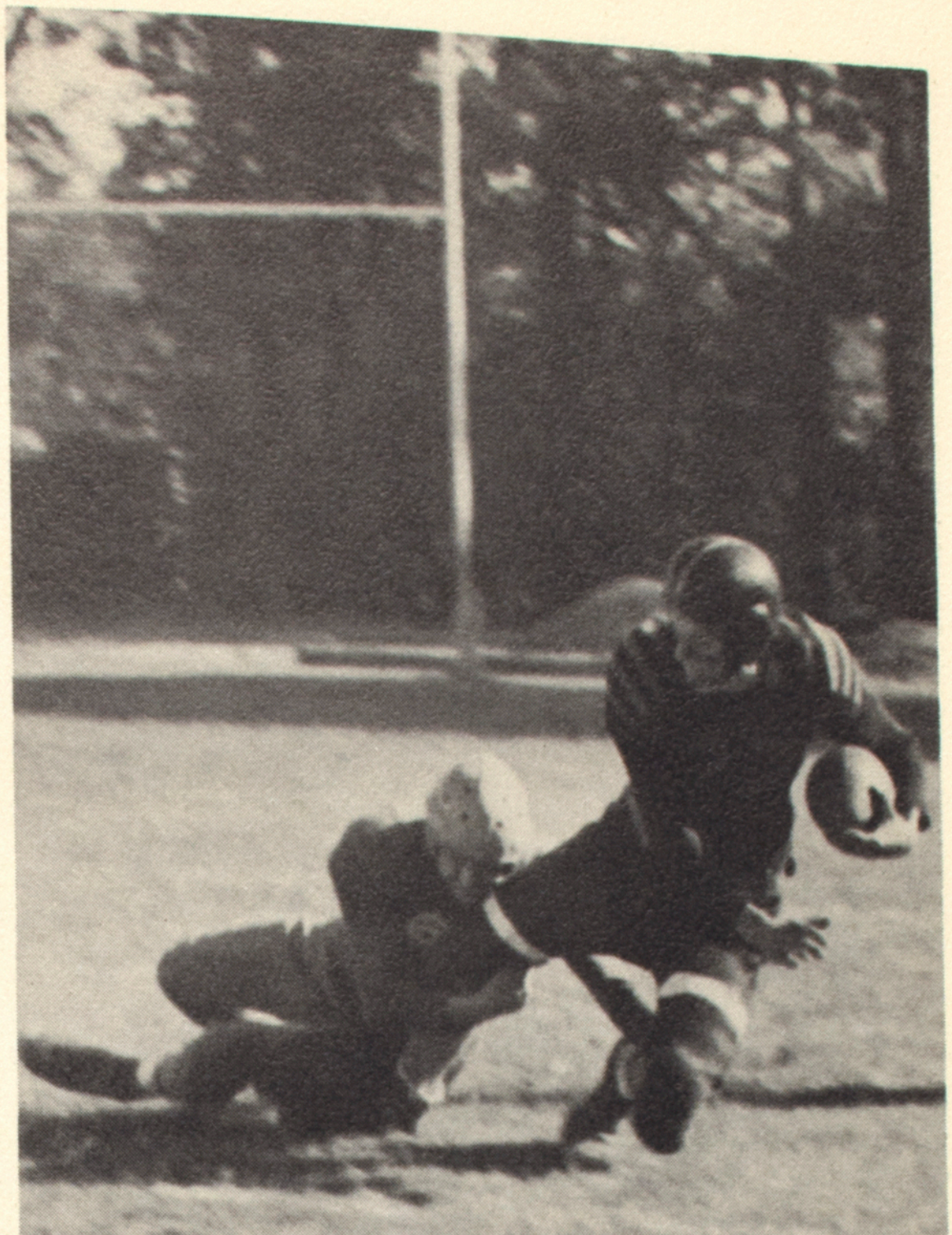

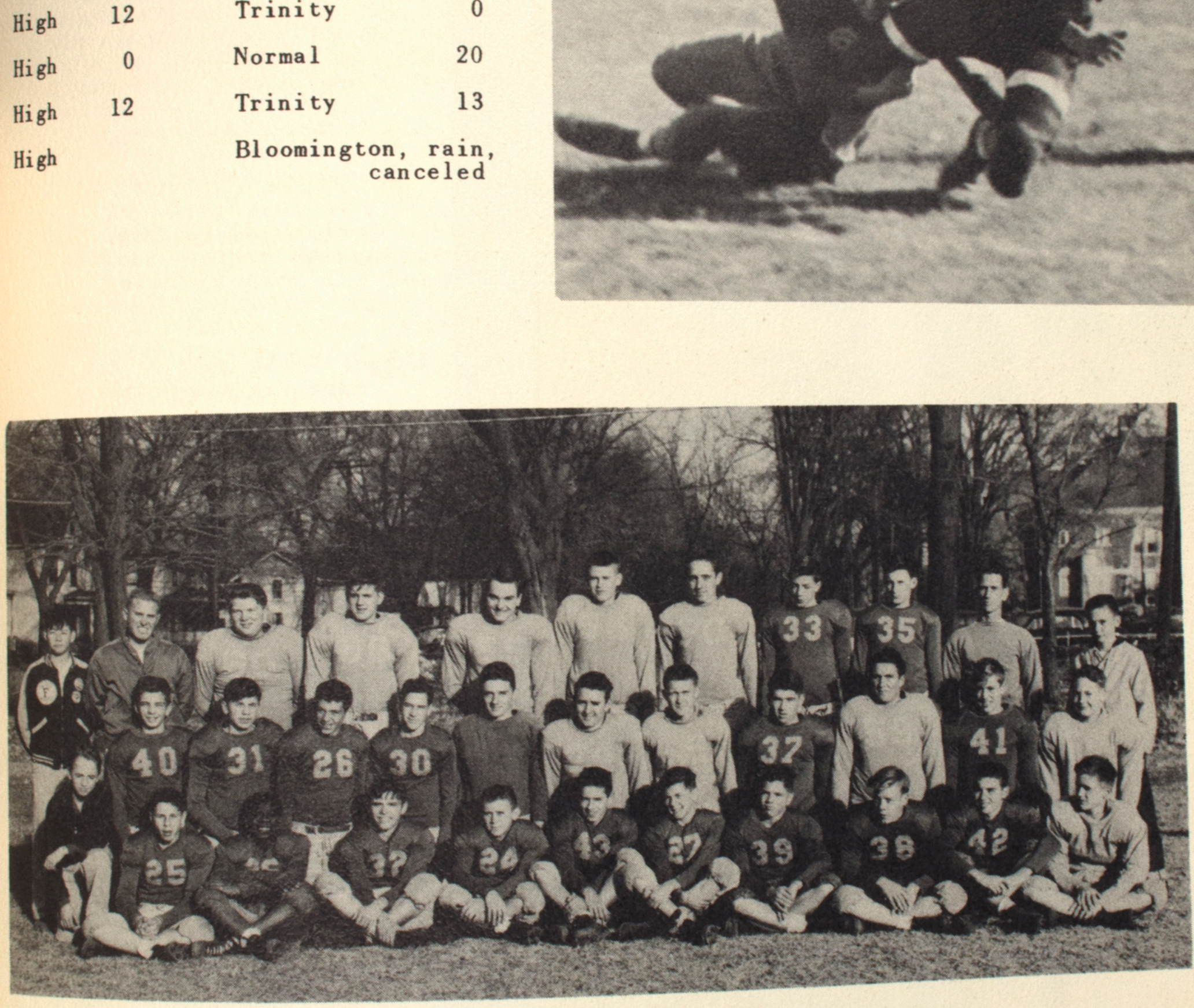

Row 1. John Marzolf, Ronnie Cook, Sam Reed, Floyd Gorda, Lowell Antenen, Ronald Rossie, Jim Yoder, Jim Miller, Charles Menken, Lynn Neal, Bob Roland
Row 2. Bjarne Ullsvik, Bob Becraft, Sam Danenberger, Dave Boone, Jack Marinchek, Larry Sanders, Gary Boulware, Tom Karr, Dick Williams, Eddie Payne, Jim Strayer
Row 3. Bill Attan, Coach Bass, Harold Raffety, Scott Parkay, Tom Walters, Eddie Powell, Dave Ayers, Al Whitehall, Carrol Anderson, Coach Farnsworth, Kevin Moore

Stout-hearted Men

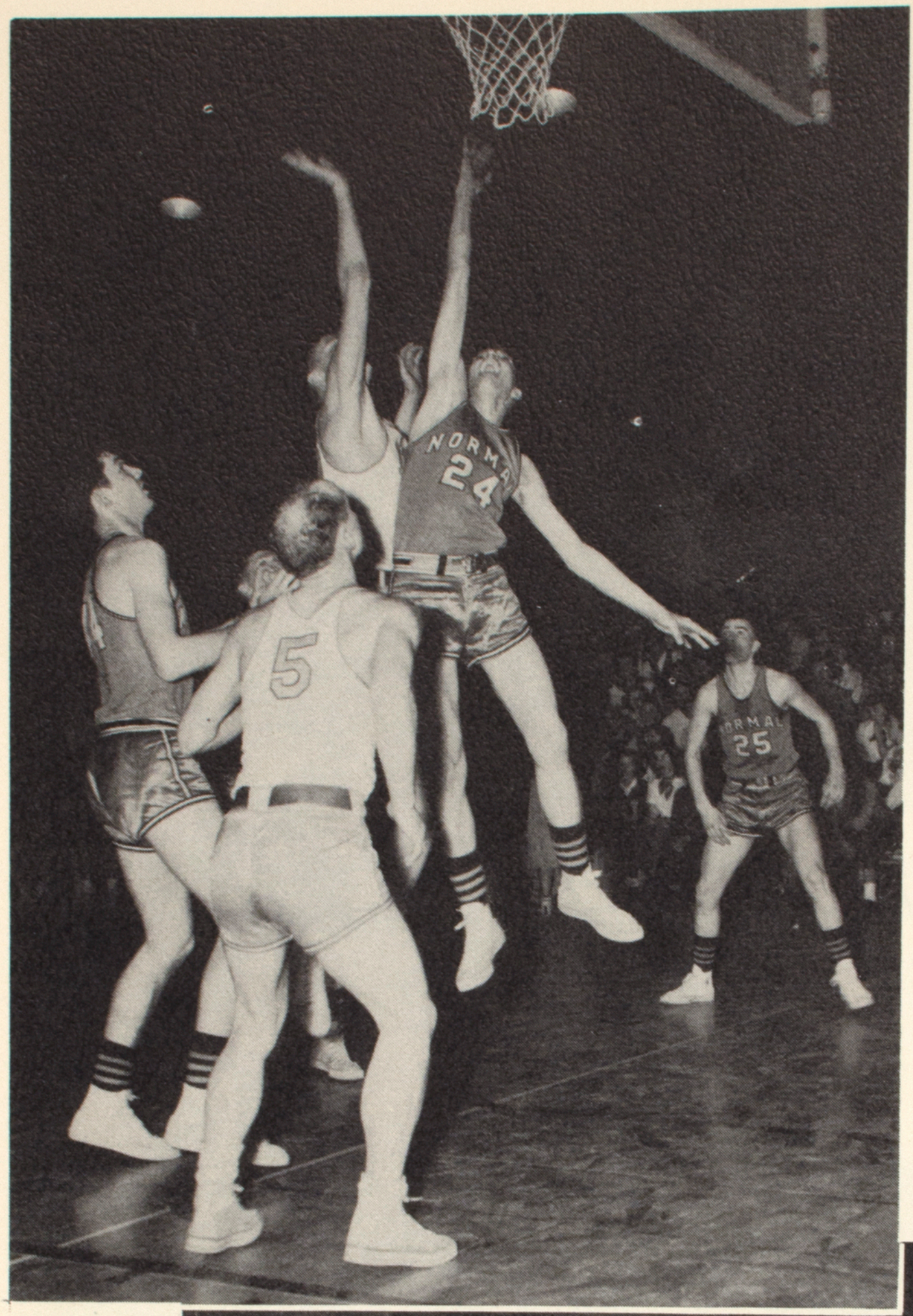

Harper Roehm goes up for two more against Normal

Entire U. High team awaits tip off

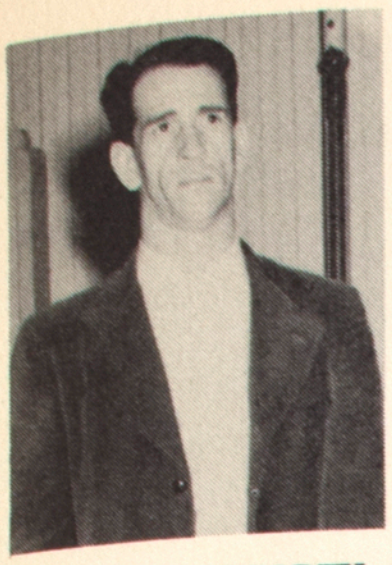

MR. FARNSWORTH

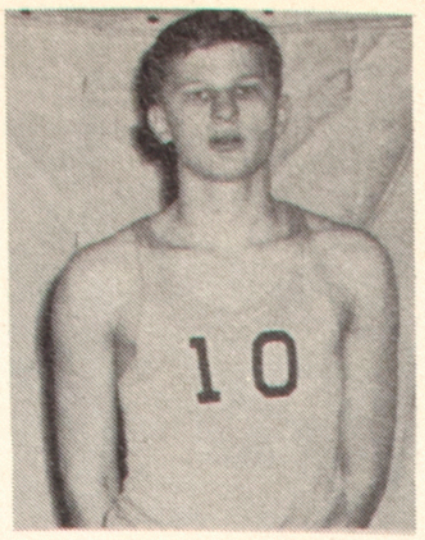

HARPER ROEHM

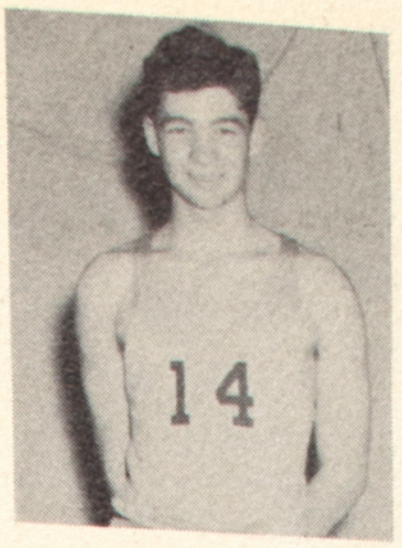

RAY CLUTS

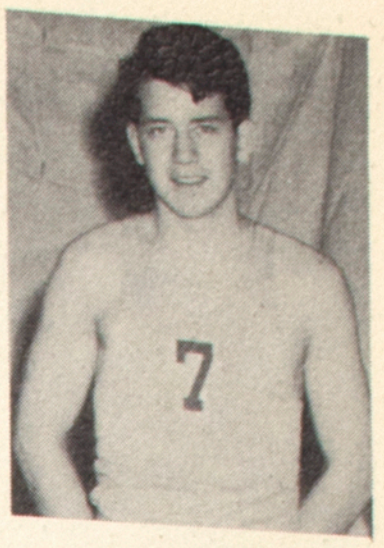

RON KERMEEN

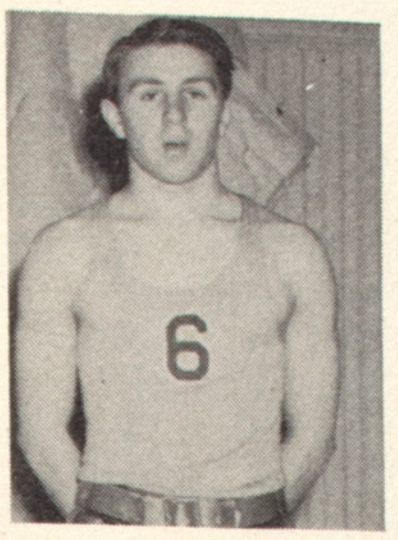

DWAYNE KUNZ

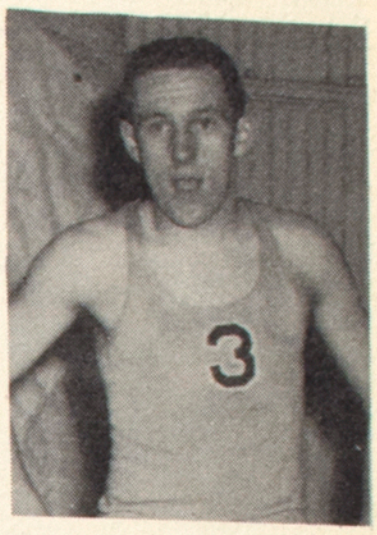

GLEN PLOTNER

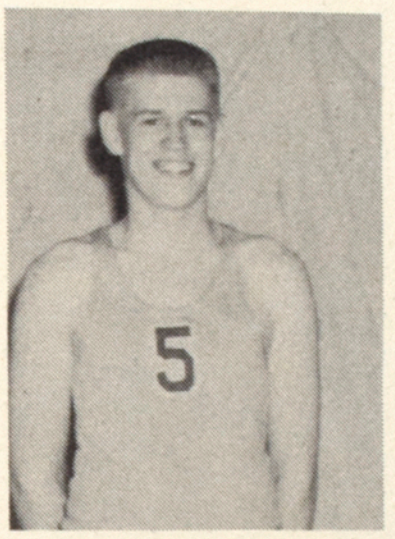

ED POWELL

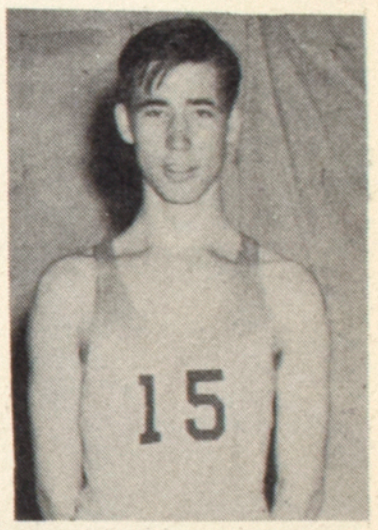

BILL ROSSER

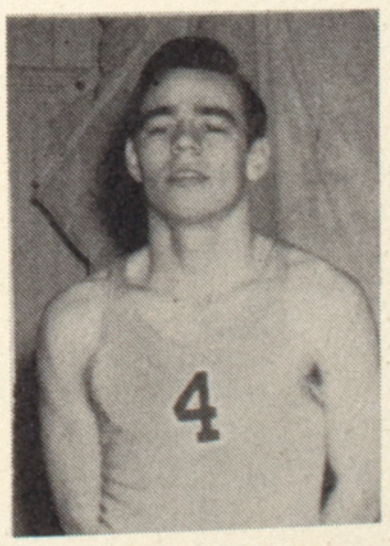

GORDON SCHULTZ

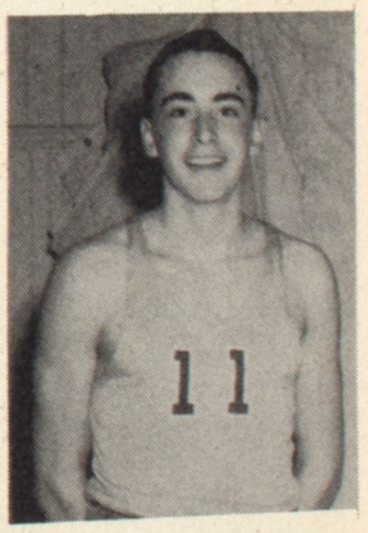

DEAN SEARS

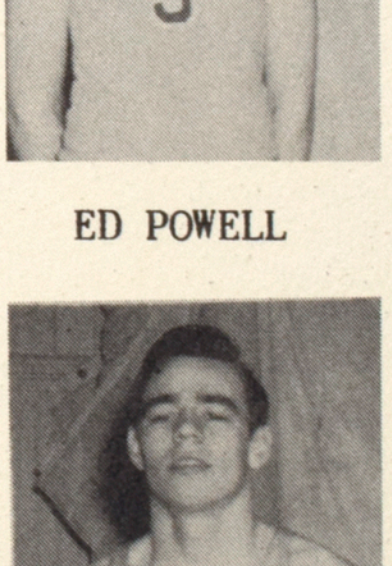

DON SWARTZ

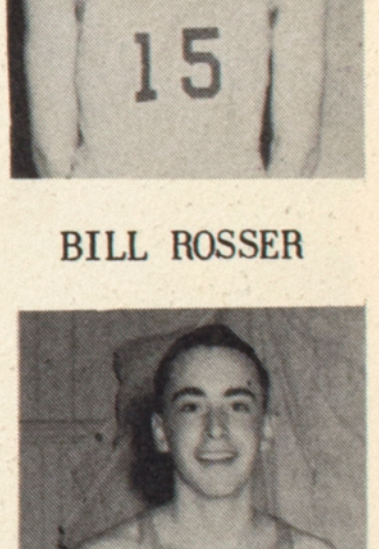

JIM WALL

Coached by Mr. Harlan Farnsworth and captained by Harper Roehm, the Pioneers opened the season at Danvers December 2. The boys had not completed the switch from football to basketball and dropped a close one. From then on the team battled to hold to the .500 mark, losing out at the end of the season. The final accounting showed nine wins and thirteen losses.

In tournament play the Green and Gold cagers dropped out of the Lakeview Varsity tournament during the holidays when the host team, eventual tournament winner, nosed them out. Fairbury got revenge for a regular season defeat by clipping the Pioneers in the first round of the regional tournament to end the season.

Letterwinners for the season were Harper Roehm, Ollie Schultz, Glen Plotner, Jim Wall, Glenn Adams, Dean Sears, Don Swartz, and Ron Kermeen.

INTER-CITY STANDINGS

	W	L	Pct.
Bloomington	6	0	1.000
Normal	3	3	.500
Trinity	2	4	.333
U. High	1	5	.167

CORN BELT STANDINGS

	Won	Lost	Pct.
Normal	6	2	.750
Trinity	5	3	.625
Pontiac	4	4	.500
U-High	3	5	.375
Clinton	2	6	.250

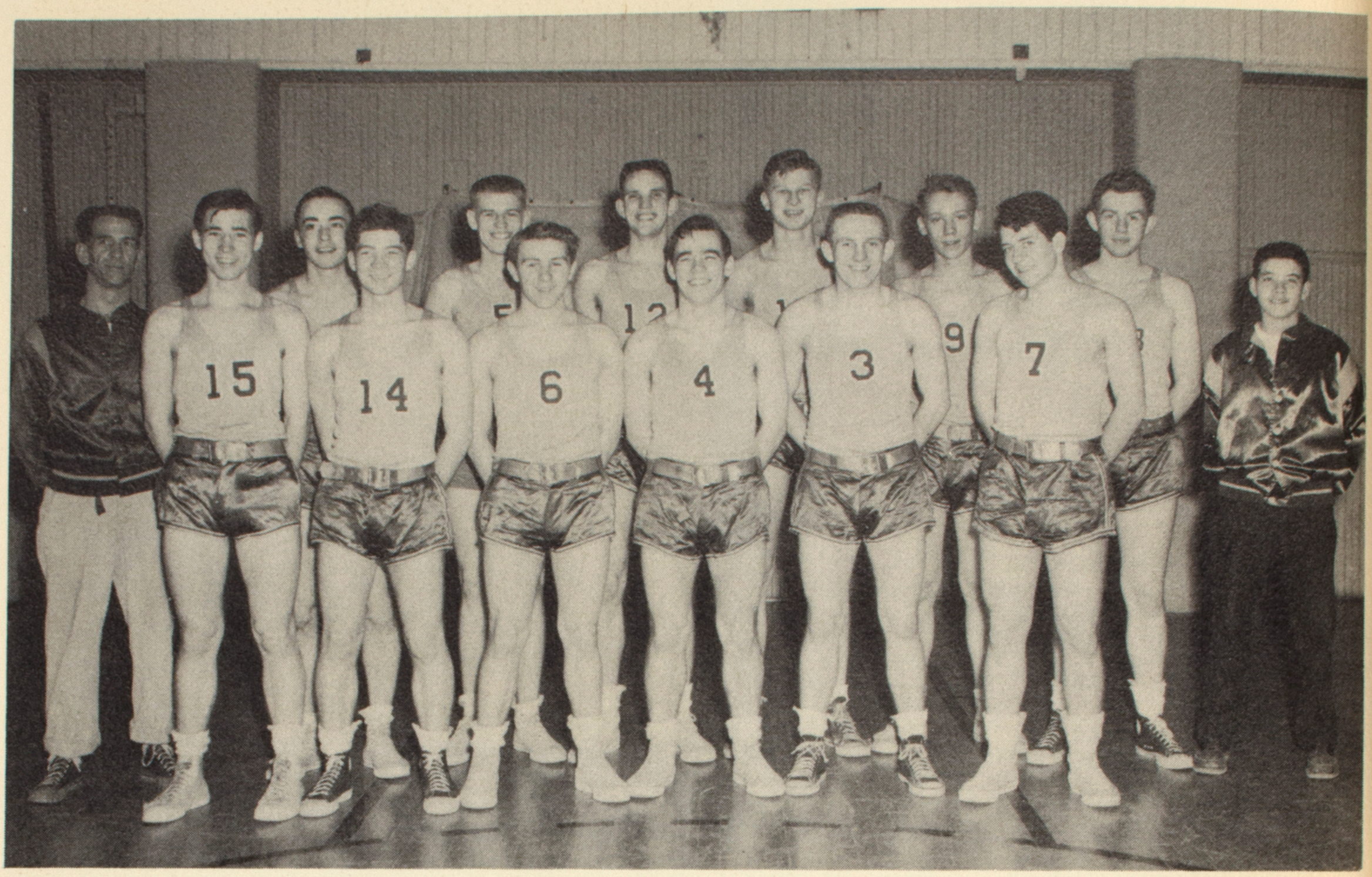

VARSITY BASKETBALL

Row 1. Bill Rosser, Ray Cluts, Dwayne Kunz, Gordon Schultz, Glen Plotner, Ron Kermeen.
Row 2. Mr. Farnsworth, Dean Sears, Ed Powell, Jim Wall, Harper Roehm, Chuck McDermand, Phil Jordan, Bill Attan.

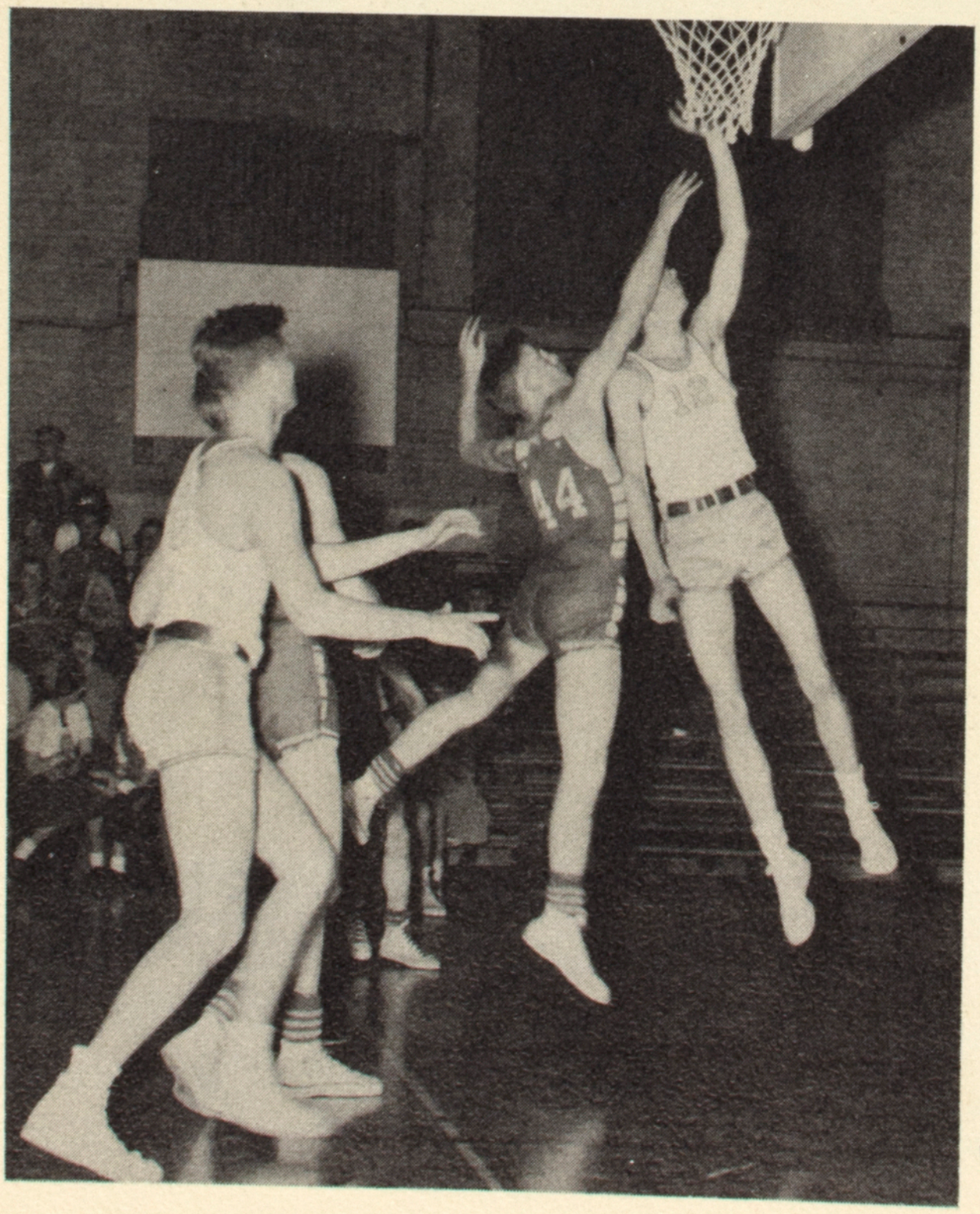

VARSITY RECORD	Won 9	Lost 13
U. High 52	Danvers	63
U. High 47	Peoria Woodruff	69
U. High 47	Heyworth	37
U. High 57	Henry	45
U. High 63	Fairbury	41
U. High 54	Trinity	42
	****	
Lakeview Tournament		
U. High 59	Lakeview	61
	****	
U. High 51	Chenoa	61
U. High 58	Gibson City	45
U. High 42	Bloomington	68
U. High 60	Pontiac	59
U. High 41	Normal Community	54
U. High 52	Mooseheart	48
U. High 51	Ottawa (Marquette)	61
U. High 68	Lexington	65
U. High 59	Trinity	68
U. High 44	Clinton	52
U. High 65	Normal Community	85
U. High 51	Bloomington	59
U. High 69	Clinton	57
U. High 62	Pontiac	80
	****	
Regional Basketball Tournament		
U. High 58	Fairbury	69

Wall drops in two points against Fairbury

FROSH-SOPH RECORD Won 9 Lost 12

U. High	38	Danvers 32
U. High	42	Peoria Woodruff 66
U. High	40	Heyworth 45
U. High	48	Henry 21
U. High	29	Fairbury 26
U. High	43	Trinity 31
U. High	32	Chenoa 50
U. High	34	Gibson City 18
U. High	23	Bloomington 39
U. High	43	Pontiac 54
U. High	38	Normal 45
U. High	36	Mooseheart 43
U. High	43	Ottawa Marquette 54
U. High	45	Lexington 42
U. High	32	Trinity 43
U. High	41	Clinton 33
U. High	51	Normal 49
U. High	54	Bloomington 63
U. High	41	Clinton 52
U. High	34	Pontiac 38
U. High	46	Trinity 37

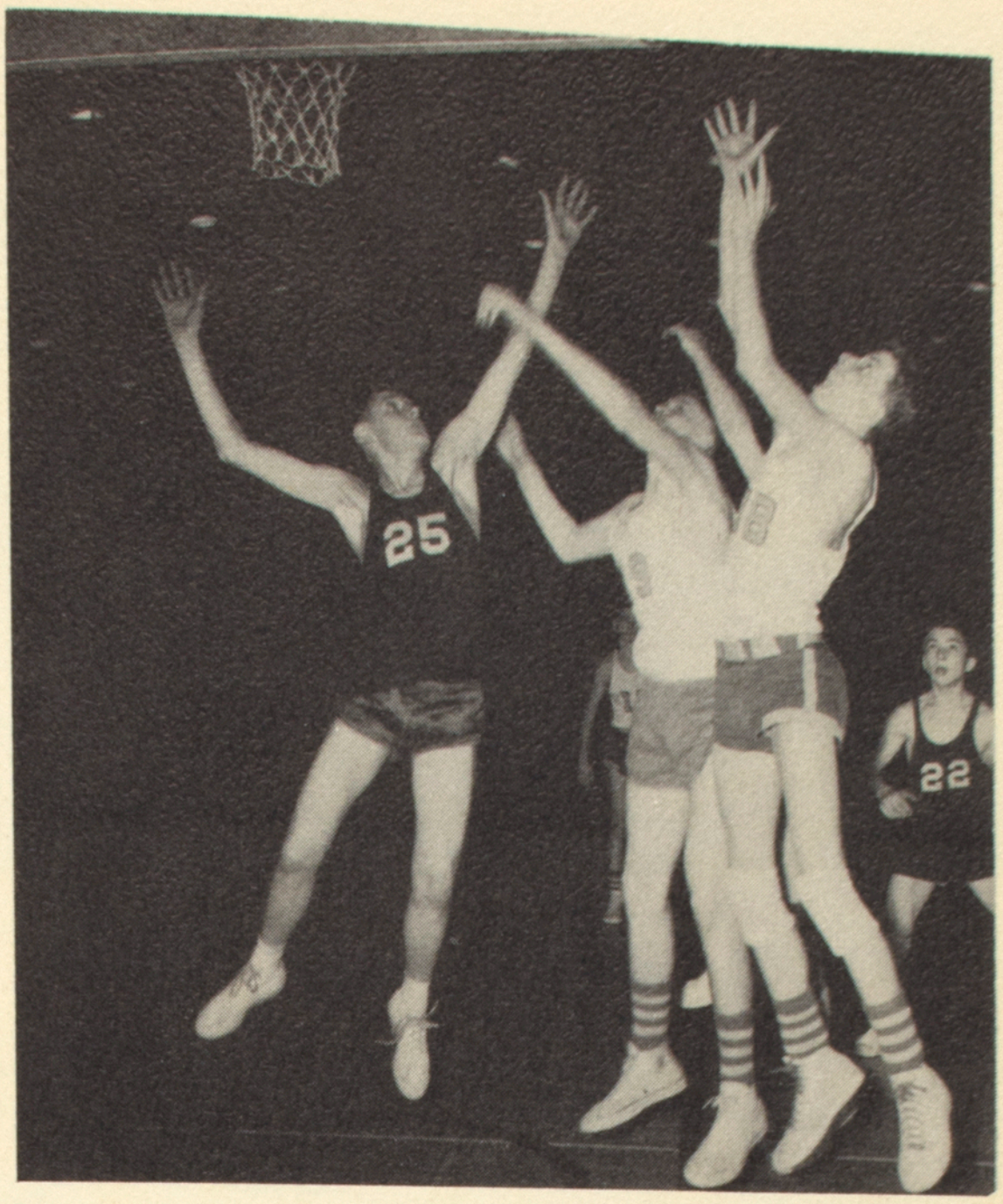

Powell and Whitehall up in air for Frosh-Soph

FRESHMAN-SOPHOMORE BASKETBALL

Row 1. Mike Murphy, Sam Reed, Mike Laughlin, Bob Gray, Bjarne Ullsvik, Gerald Fricke, Lowell Antenen, Dave Boone.

Row 2. Doug Bey, Lynn Neal, Sam Danenberger, Roland Roegge, Ed Powell, Carrol Anderson, Ronald Rossie, Glenn Goetsch, Mr. Bass.

Thanks for the Memories

J. Howard Rose Sporting Goods
423 North Main, Bloomington

Livingston's
One of Illinois' Great Stores, Bloomington

Manufactured Ice Co.
312 South Lee, Bloomington

Ken-Way Photographers
524 North East Street

Les Cornick Appliances
117 East Beaufort Street, Normal

Radio Station WJBC
Serving the ''HUB'' of the Corn Belt

R. W. Gipson Agency Inc., General Insurance
111 East Washington, Bloomington

A. Washburn & Sons ''Say it with Flowers''
318 North Main Street, Bloomington

Miller Music Company
417-19 North Main Street, Bloomington

Striegel's Bakery and Delicatessen
618 North Main 1112 East Oakland

Twin City Hardware
707 West Chestnut, Bloomington

Nierstheimer Drugs
1302 North Main, Bloomington

Camera Craft Studio
Normal

Hendrix Grain Elevator - Walter E. Martens
Rural Route 2, Bloomington

State Farm Insurance Companies
(Auto - Life - Fire)

Normal Sanitary Dairy
'' Taste the Difference ''

Burrough's Heating & Fuel Co.
136 East Beaufort Street, Normal

'' Try McLellan's First ''
McLellan Stores Co., 203 North Main

Sigmund Sorg Inc.
South Side of Square - Bloomington

The Co-op Bookstore
Shop at the Co-op for all your school needs

Paxton Typewriter Co.
Bloomington

Farm Equipment Sales Co.
317 South Center Street, Bloomington

Coen's Drug Store
210 North Street, Open every night 'till ten

Pine's Smartwear
204 North Center Street, Bloomington

Sohn-Thompson-712 West Beaufort, Normal
For all your flower needs

Brandtville Cafe, U. S. 66 at 150
Good Food - Open 24 hours every day

Shorty's Keen Barber Shop
205½ North Street, Normal

The Pilgrim Restaurant
Good food at reasonable prices

Hall's Tog Shop
Normal

Dot's Beauty Shop, 121½ North Street
Qualified and Experienced Operators

A. T. Jackson
Good Furniture - Normal

W. B. Read & Co., 109 North Main Street
School Supplies, Stationery, Sporting Goods

Bloomington - Normal City Lines, Inc.

Russell S. Proctor Inc.
"WHERE A CALL ON THE PHONE PROTECTS ALL YOU OWN"

Roszell's Sealtest Is Best - Murray Dairy
1112 North Main, Bloomington

Hall's Appliance & Record Shop
Radios - T. V. Records

Ulbrich & Kraft
Men's Clothing and Furnishings

Model-Paris Launderers & Cleaners
111 West Beaufort, Normal

Co-op Beauty Shop - Hilda Grosenbach
202 South School Street, Normal

Compliments of
Sears Roebuck and Company

It's Thrifty to shop at the Normal Hardware Co.
204 Broadway

The 1953 Clarion staff wishes to recognize the time and efforts of the following persons that made the publication of the yearbook possible.

Ken-Way Studios for senior class pictures.

Mrs. Helen Russell, of the I.S.N.U. duplication office, for setting copy.

Camera Craft Studio for processing the pictures and supplying photographic materials.

Mr. Robert Mullins, area representative, and the staff of Semco Color Press, Inc., Oklahoma City, Oklahoma, for the publication of the yearbook.

Mr. D. F. Templeton for his guidance of the annual staff.

Trinity players clear way for teammate

Adams shoots one against Trinity

It's in--who made it?

Ollie's dance doesn't stop Saint shot

Frosh-soph battle.

Coach Bass

Kay Orr gets backing from Marge Schrock and Beverly Dillon

Dave and Eddie have taken up singing

Freshmen gather in library to make plans

The band and the girls

Darlene Scharfenberg and Sue Danenberger accept old clothes from Marge Schrock and Jackie Reusser

Mr. Watterson waits for his cue from Bonnie Gibson

All eyes on 'em
Crazy Seniors
Rise and shine, Mr. Vance

Strong boy--Muscle Man McVicar
Much expression from Sarah Gipson
Our 1952 winner--Jeanne Phillips

Queen Mary Jennings and her court
My, wasn't she a lovely Queen!
President Harris and colleagues

SEMCO
OKLAHOMA CITY

SEMCO
OKLAHOMA CITY